snips & cuts

Digitized by the Internet Archive
in 2014

https://archive.org/details/snipscuts19591959cent

C
S
H
whom are we for?

central!
central!

centrals

published annually by
the students of
central high school
charlotte, north carolina
mimi kraft, editor
keith wells, business manager
mrs. irene travis, adviser

this is your 1959

snips + cuts

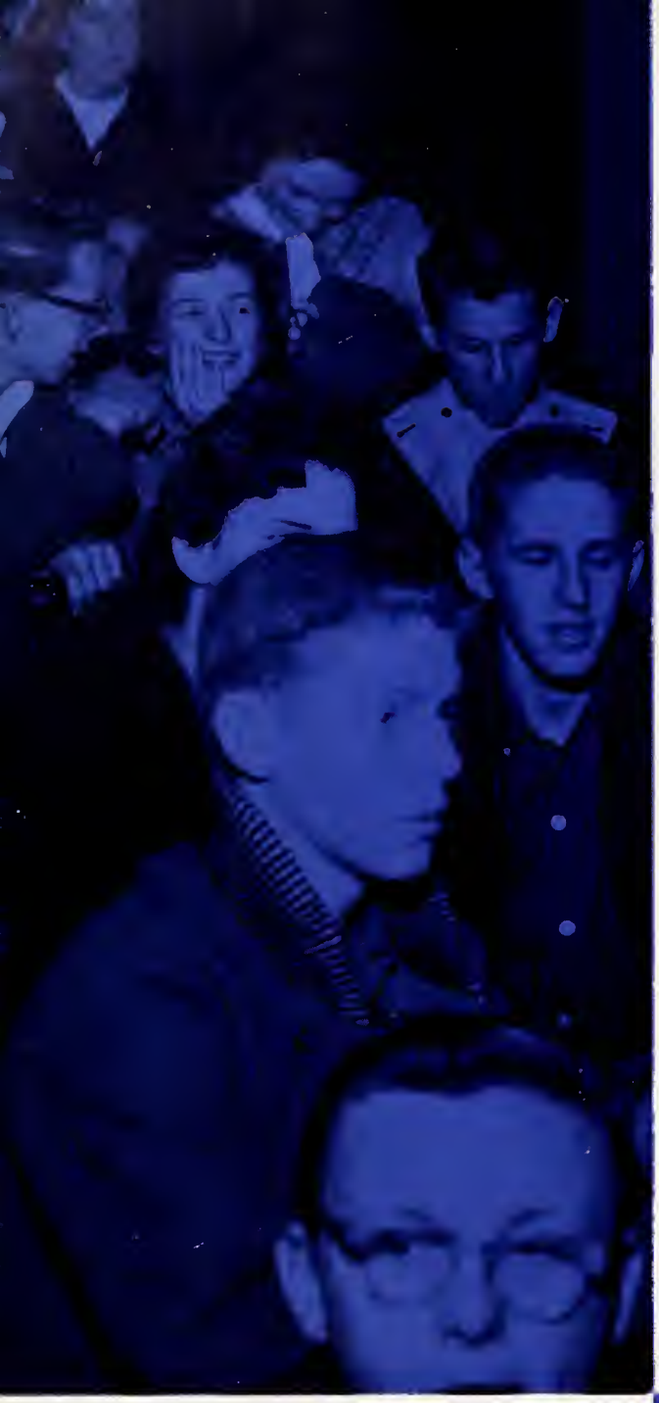

foreword

In these, the final hours of our school, we dedicate the annual to the spirit which Central students have cherished for nearly two generations—the intangibles that have made her infinitely more than a physically marred, unlovely, stony-faced building.

Central is wisdom, as a student listens raptly to a teacher, hope, as another studies to fulfill his lofty dreams, fellowship, as happy voices reverberate through the halls.

In these pages we the staff have attempted to capture pictorially through a re-creation of the activities of the past year the affection we all hold for the never-to-be-forgotten dowager of Charlotte schools.

contents

I. administration and faculty 14-15

II. classes
senior class 22
junior class 54
sophomore class 66

III. activities 82

IV. athletics 124

V. features 144

VI. advertisements 162

Joyce Smith and Mary Ann Renfrow learn the intricacies of bed-making in home nursing class.

Charles Kelly and Martha Williamson as Mardi Gras king and queen

Star performer Henry Stinson in the daily drama of geometry

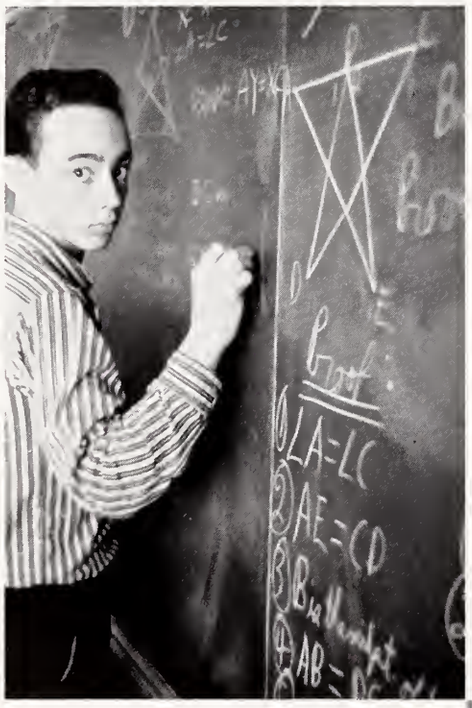

Sixty words a minute is a snap for these girls.

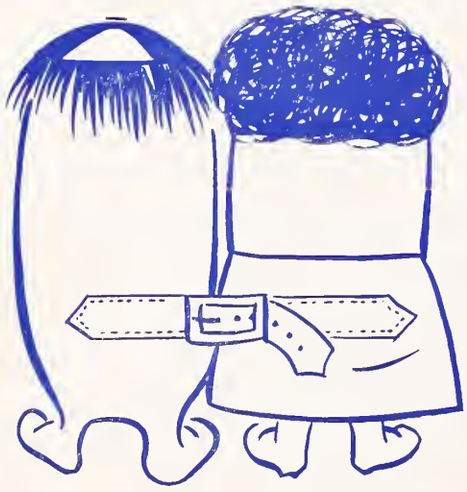

Mike Couch ponders the problems of wood as Mr. Sinclair gives advice to Jimmy Hall.

New regulations this year expedited stairway traffic.

Visual-aiders Charles Ives and Charles Yates answer the call of duty.

Our crackerjack band performs in the Carrousel parade.

The boys in machine shop learn to master the use of lathes.

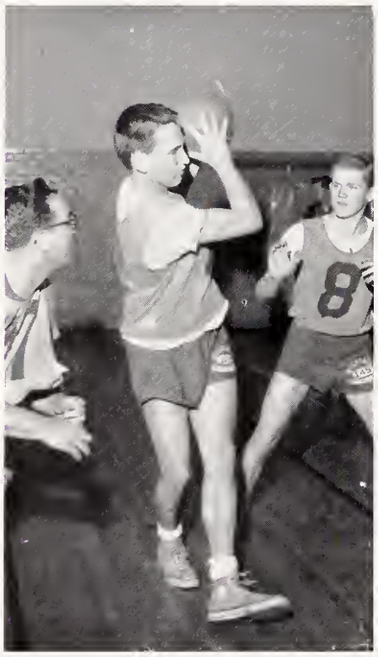

It's basketball tournament time in gym class.

It was Mack Nance and Janet Griffin for the "girl asks boy" dance.

Anne Diehl finds her chemical solution palatable.

Keeping up with changing times

Fortunate the young men who will snare these culinary experts!

Herbie Smith enlightens English classmates on a current best-seller.

Even the sousaphone section couldn't drown out the cheering at the pep rally.

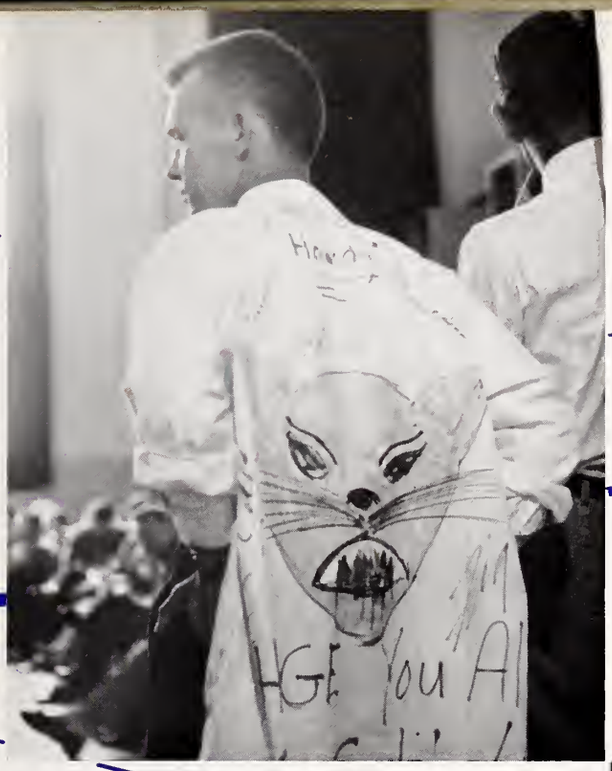

administration

administration

Mr. Edward Sanders
principal

Dr. E. H. Garinger
superintendent of schools

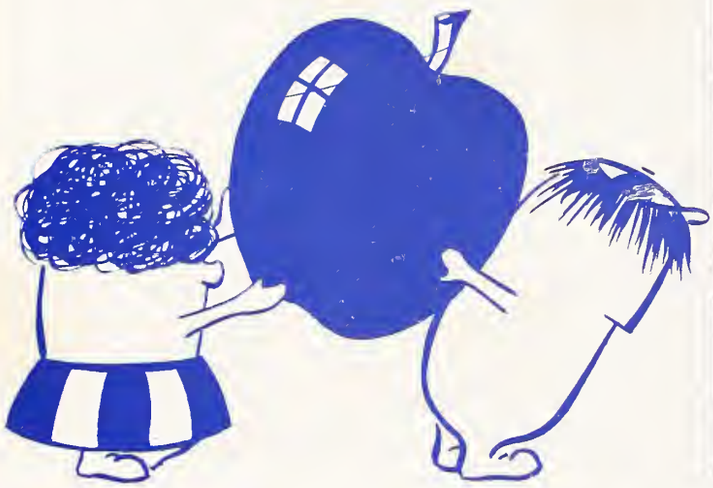

Mr. John Smith
assistant principal

Miss Nancy Abell
dean of girls

Miss Betty Cunningham
secretary

Mrs. Katherine Peeler
registrar

Mrs. J. B. Kuykendall, Jr.
treasurer

Mrs. Helen Lawrence
mimeographer

faculty

Ray Alston, B.S., M.A.
Special Subjects

Gilbert Ballance, B.A., M.Ed.
English 11, Radio Production
Radio Workshop, Visual Aids

Mary Balle, B.A., M.A., M.S.
English 12

Dorothy Best, B.S.S.A.
Typing II, Bookkeeping

W. Taylor Blackwell, B.A.
English 10, Journalism I, II, III
Rambler adviser

Miriam Blair, M.A., B.S.
Distributive Education
Distributive Education Club

Marianne Boyd, B.A.
French
French Club

Virginia Boyd, B.A.
Family Living, Child Care
Red Cross

Mildred Bradley, B.S.
Physical Education
Girls' Athletic Association

Dorothy Bridgeman, B.S.
Biology, Physical Education

Leonora Broughton, B.A., M.A.
English 10, 12

Thomas Browning, B.S., M.A.
Spanish, French

faculty

Catherine Clegg, B.A., M.A.
Latin
Latin Club

Carolyn Dean, B.S., M.A.
English 10, 11
Ring Committee

Donn Dieter, B.S., M.A.
Biology
Amateur Radio Club

Robert Doster, B.S., M.A.
Diversified Occupations
Vocational Industrial Club

Irving Edelman, B.A., M.A.
Modern History, American History
Basketball coach, assistant football coach

Mary Louise Giersch, B.S.
Clothing, Child Care
Girls' Good Sports Club

Glynn Granger, B.S.
Public Speaking, General Dramatics, English 10, Play Production
Dramatics Club, Thespians

Barbara Green, B.S.
Algebra II, Basic Math
Adelphians

Frank Harton, B.S., M.Ed.
Physics, Senior Science

Frances Hawn, B.A.
Modern History, American History
Centrusa

Keith Helms, B.S.
Chemistry

Warren Hicks, Jr., B.S.
Driver Education

faculty

Walter Hintz, B.S.
Machine Shop
Vocational Education Club

Flora Huntley, B.A.
Modern History
Y-Teens

Mary Johnson, B.A., M.Ed.
Basic Math, Refresher Math, Algebra II

Gretta Kistler, B.A., M.A.
English 12
Counselor, Honor Society

Georgia Lewis, B.S.
Modern History, English 10

Helen MacManus, B.A.
English 11

Henry Madden, B.A.
American History, English 11
Football coach, track coach,
Monogram Club

Jeanne McKinnon, B.A., M.Ed.
Algebra II, Plane Geometry
Director of testing program

Mildred Morrison, B.A., B.L.S.
Librarian

Ruth Moser, B.S.
Chemistry

Charles Parker, B.S., M.A.
Algebra II, Refresher Math
Senior class adviser

Evelyn Parker, B.A.
English 10

faculty

Lillian Parks, B.A., M.A.
English 12
Honor Society

Rena Parks, B.A., M.A.
Modern History
Fellowship and Service Club

Ernest Privette, B.S., M.A.
Typing II, Shorthand I, II, General Office Practice

Betsy Ann Quinn, B.A.
Biology

Marian Reed, B.A., M.A.
Counselor

Philecta Reinhardt, B.S., M.A.
English 10, 11

Janet Robinson, B.A.
Bible
Religious Activities Committee

Frances Ryan, B.S., M.A.
Foods, Home Arts for Boys
Future Homemakers of America

Catherine Sanders, B.S.
Algebra I, II, Basic Math

John Sanders B.A., M.A.
Vocal Music, Music Appreciation

George Sawyer, Jr., B.S., M.A.
Biology
Tennis coach

Karl Sawyer, B.S., M.A.
College Alg., Solid Geometry, Trig
Honor Society, Engineers Club

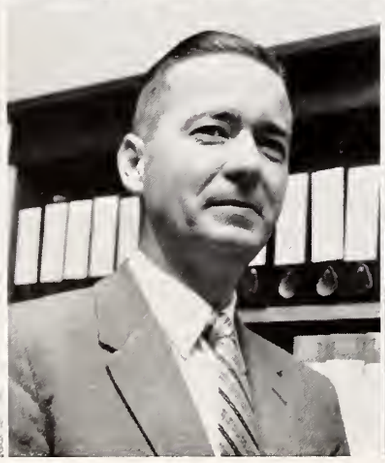

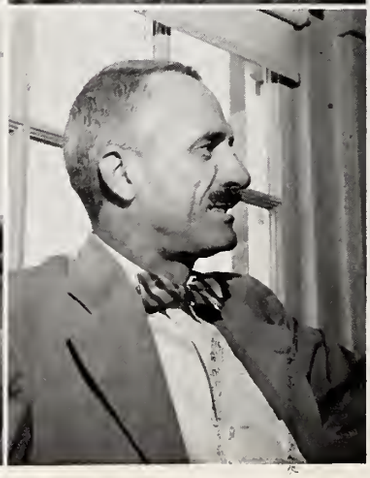

faculty

Chris Sharp, B.A.
Biology
Key Club

K. C. Sinclair, B.S., M.A.
General Shop, Mech. Drawing
Woodworking

Elizabeth Smith, B.A.
Plane Geometry
Junior class adviser

Jeannette Smith, B.A., M.Ed.
Shorthand I, Secretarial Office Practice,
General Office Practice
Future Business Leaders of America

Jack Stern, B.A., M.A.
Orchestra, Band, Music Fundamentals

Ruth Stone, B.A., M.S.L.
Librarian

George Suggs, B.A., M.A.
American History
Sophomore class adviser

Clara Timmons, B.A., M.Ed.
Typing I, Personal Typing
Dance Committee

Joseph Tomanchek, B.A., M.Ed.
Physical Education
Baseball coach, assistant football and basketball coach

Irene Travis, B.A., M.A.
English 10
Snips and Cuts adviser

Anne Wall, B.F.A., M.F.A.
Ceramics, Design, Art Drawing

Alton Widenhouse, Jr., B.S.
Biology, Physical Education
Assistant football coach, assistant basketball coach

Eunice Wolfe, B.A., M.A.
American History
Future Teachers of America

Nancy Womack, B.S.S.A.
Typing, General Business

classes

senior class officers

First Semester

Donna Godfrey, *treasurer*
Margaret Smith, *vice-president*
Mary Armstrong, *secretary*
Joe Hill, *president*

Second Semester

Linda Polk, *treasurer*
Joe Diggs, *vice-president*
Ruth Armstrong, *secretary*
Marshall Greene, *president*

seniors

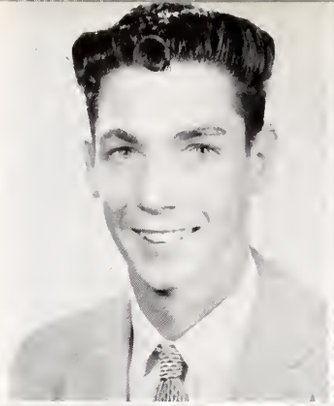

Frankie Carey Abernethy
Charles Rendel Aldridge
Clyde William Alexander, Jr.

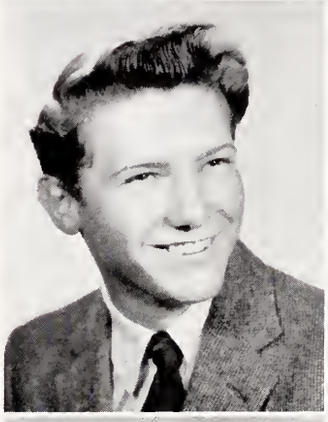
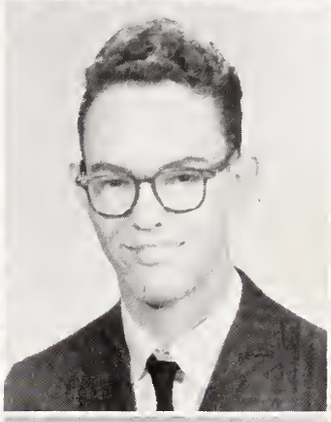

Larry Donald Allen
Roy Lamar Allen
Sandra Lee Allen

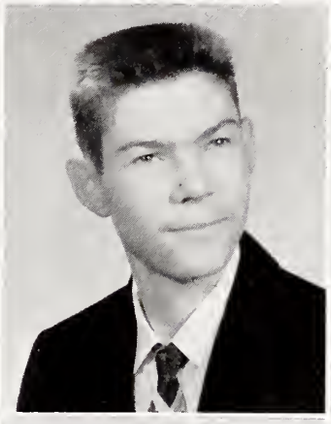

Janice Dawn Ammons
Andris Ankurs
Carol Dean Archibaud

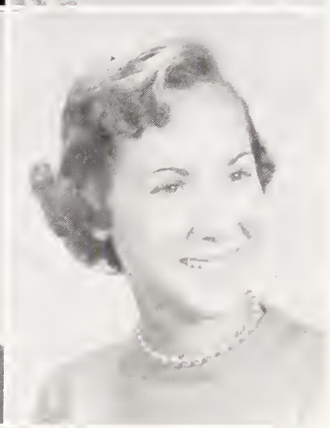

Donna Jean Arkle
Fred Mitchell Armstrong
Mary Devericks Armstrong

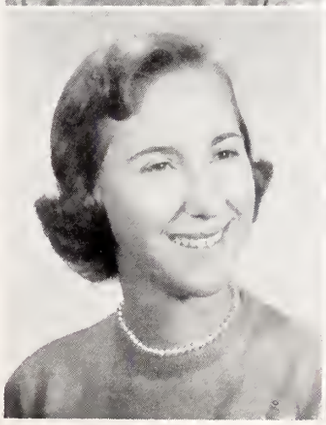

Ruth Fisher Armstrong
Vivian Jean Ashcraft
Deanna Dale Askew

Those irrepressible Hi-Larities M.C.'s, Kay Poplin and Walter Sloope

seniors

Sylvia Jean Aughtry
Nancy Elizabeth Austin
Janice Edmund Aycock
Jacquelyn Dunlap Baker
Nancy Smith Barbee

Josepii Daniel Barber, Jr.
Nancy Elizabeth Barber
Willis Bryant Barley
Eugene Gorman Barnette
Patricia Ann Barnette

Phyllis Elaine Barrett
Jackson Cyril Battle, Jr.
Larry Clyde Baucom
James Herman Beard
Sybil Lee Beard

1959

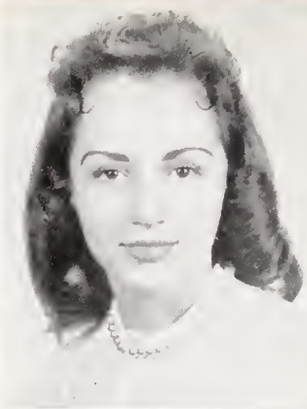
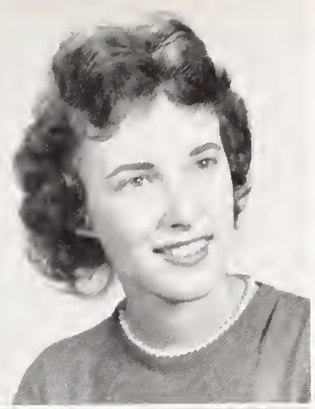
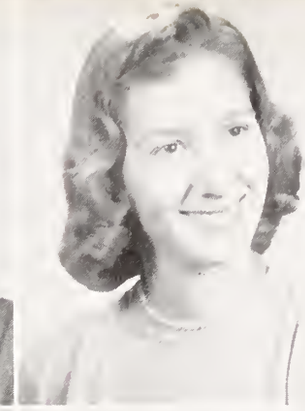

Sylvia Irene Beaver
Dorothy Louise Beckworth
Amanda Ione Belair

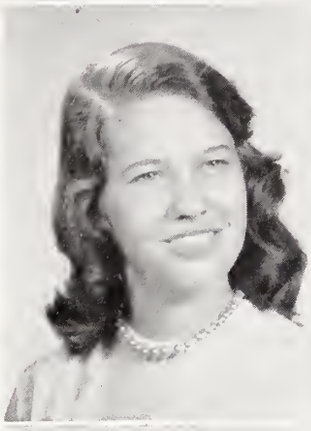

Ashby Virginia Bell
Garnett Elizabeth Bell
Linda Lee Bell

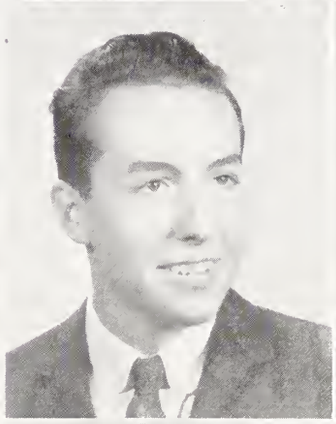

Margaret Wallace Bercker
James Russell Berry
Samuel Harvey Biggerstaff

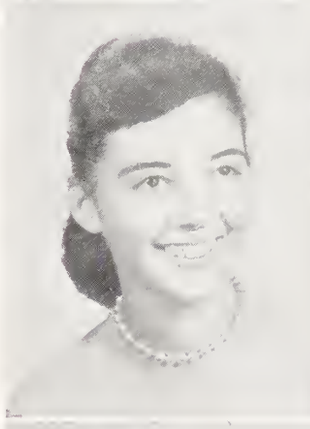
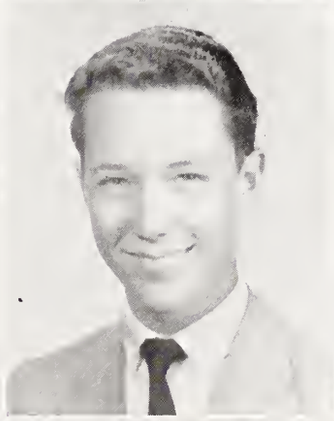
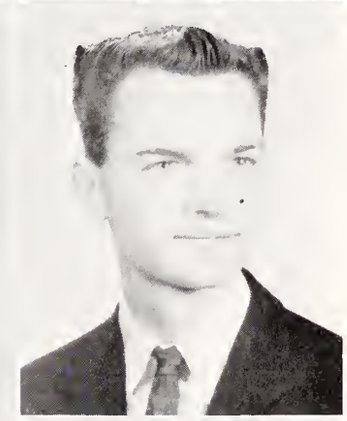

Barbara Ross Black
Herman Stephen Black
Thomas Edward Black

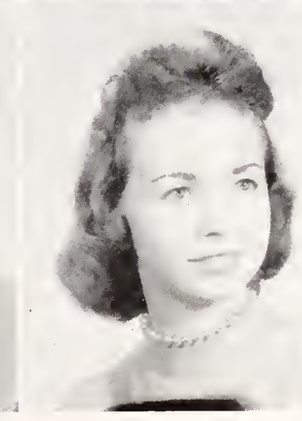

Sammy Gayle Blackburn
Buddie Marshall Blackmon
Brenda Anne Blake

Future homemakers Martha Davis, Ethel Marie Todd, and Ginny Tipton, contemplate a dress pattern.

seniors

Helen Reid Blythe
Floyd Donald Bogan
Gerald Mathew Bonti
Rebecca Lena Boswell
Georgia Rebecca Bowen

Carolyn Ann Boyles
Betsy Treas Brausa
Shirley Rosa Jean Britt
Jerry Bernard Brittain
James David Brooks

Sheila Babington Bundy
Philip Edward Bunn
Stephen Wayne Burgess
Candace Ann Burns
Patricia Ann Byrne

1959

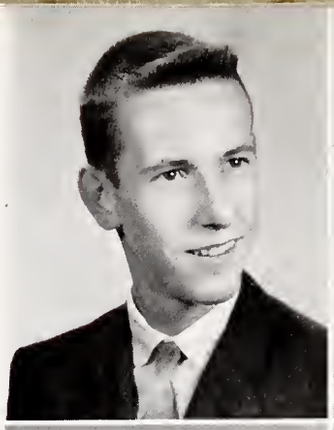
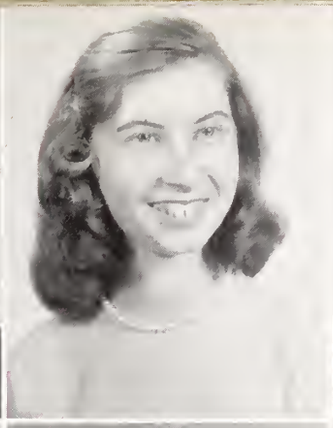

William Marcellus Caldwell
Carol Ann Caldwell
Paul Edward Callahan

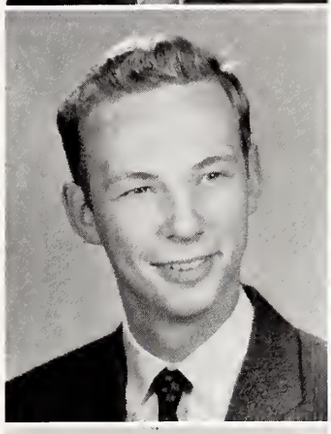
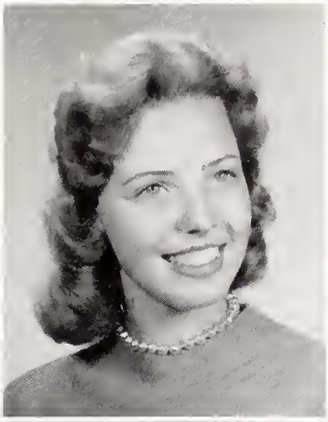
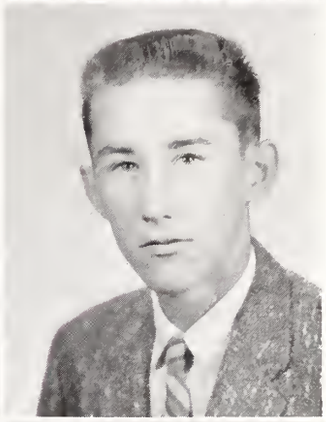

James Richard Cammer
Sally Russell Cannon
Charles Herman Capps

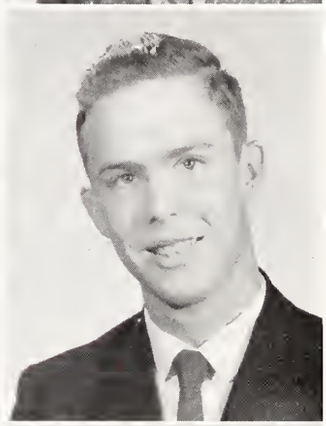

James Thomas Carroll
Doris Gwendolyn Carter
Rollin Franklin Casey

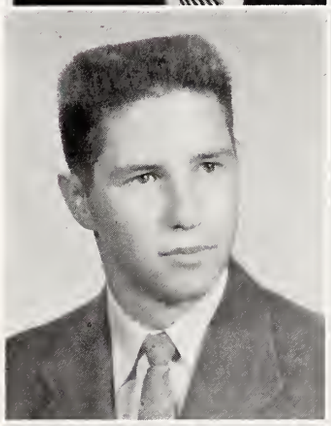

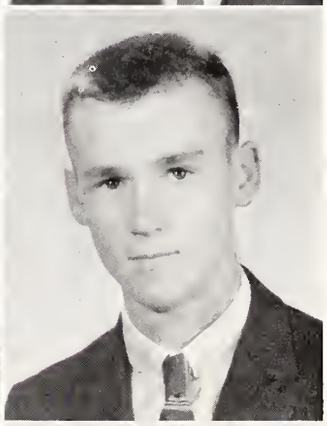

Joseph Charles Cato
Ruth Estelle Cauthen
Robert Weightstill Chambers

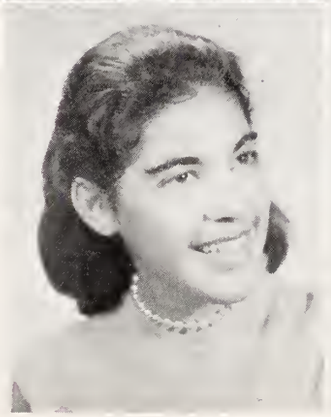

Virginia Suzon Chapman
Marilyn Sue Childers
Arleen Corrinne Clark

Mrs. Kistler guides Patricia Byrne in her career plans.

seniors

Judith Elaine Clark
Carol Elizabeth Clayton
Robert Myers Clifford
John Thomas Cochran
Sallie Carter Coley

Donald Lynn Collins
Thomas Eugene Conder
Bonnie Frances Cook
Margaretta Johanna Cook
Donna Ann Cooke

Dewey Nelson Corbett
James Fraser Cornell, Jr.
Delores Annette Correll
James Donald Cox
James Russell Crosby

1 9 5 9

Bishop Wayne Culp
Joyce Carol Cummings
Harriet Ann Curtis

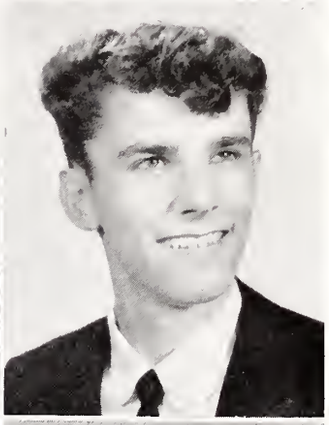

Cynthia Diane Cuthbertson
Don Lewis Cuthbertson
Theadore Columbus Cuthbertson

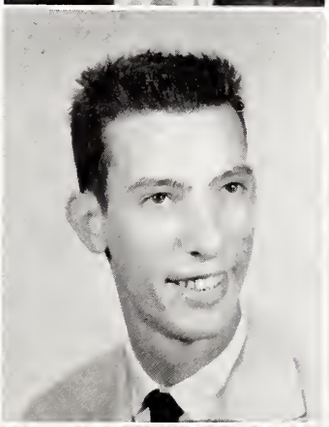
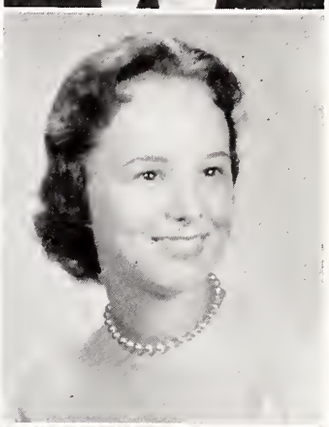

Eva Diane Daniel
Kenneth James Davenport
Martha Louise Davis

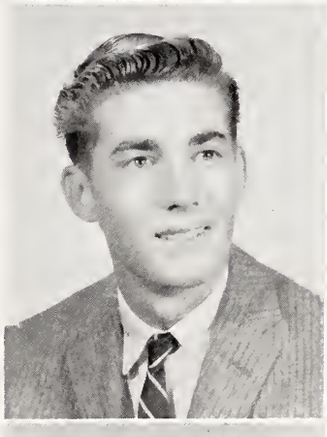
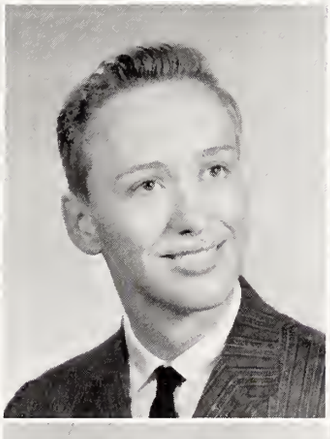

Robert Burwell Davis
Wayne Nelson Davis
William Javan Davis

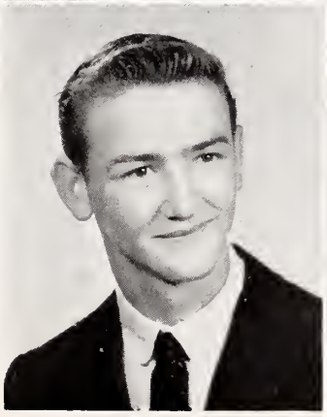
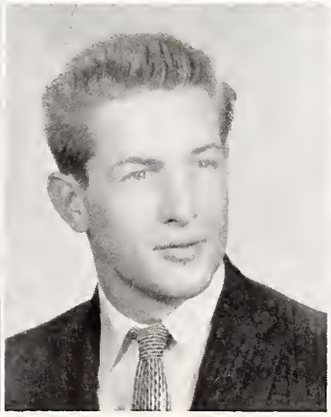

John Pearson Deaton, Jr.
Larry Eugene Deese
Lonnie Pearson Dellinger

Mr. Charles Parker
senior class adviser

seniors

Anne Marie Diehl
Katherine Lonergon Diggle
Gordan Bennar Diggs
Mary Dimos
Peggy Delores Dixson

Nancy Carolyn Donaldson
Edith Carol Dorton
Doris Jeanette Doster
Thomas Roland Doster
Kenny Paxton Drury

Linda Carol Dugan
William Foster Dugan
Martha Zoe Duke
Robert Clinton Dulin
Steve Carol Duncan

1 9 5 9

Virginia Carolyn Durham
Samuel James Earnhardt
Edward Burns Eason

William Joseph Edwards, Jr.
Robert Thaddeus Ellett, III
Robert Joe Ellison

Jerry Lynn Estridge
Linda Avery Estridge
David Leon Evans

Dale Norris Ewing
Linda Lee Ezell
John Charles Faris

Larry Lee Fesmire
Vicki Joyce Fidler
William Anderson Fields

Evelyn Lewis collapses after a hectic Blue-Gray Day.

seniors

Luther Langdon Fincher, Jr.
Marilyn Winifred Fish
Archie Carlisle Fisher
Jack Marshall Fisher, Jr.
Martha Little Fisher

Charles Danny Fite
Ruth Tucker Fitzgerald
Sandra Mauleen Floyd
George Douglas Fogle
Anita Louise Fort

John Leake Fort, Jr.
Loyd Steven Foster
Paul Phillip Foster
Clifford Eddie Fowler
Joy Ray Fowler

1 9 5 9

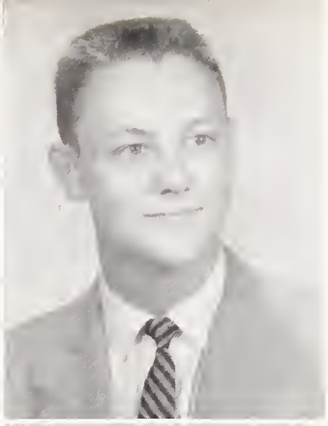

Steve Eugene Frazier
Frances Hoyle Frederick
Richard McConnell Freeman

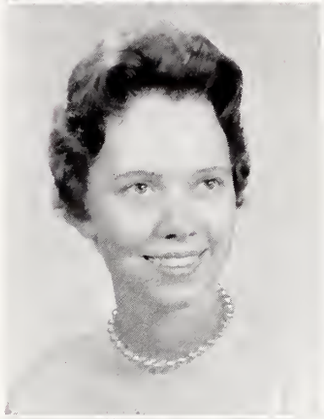
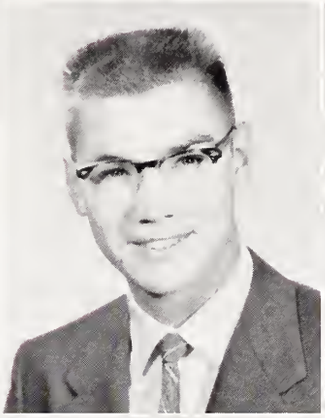
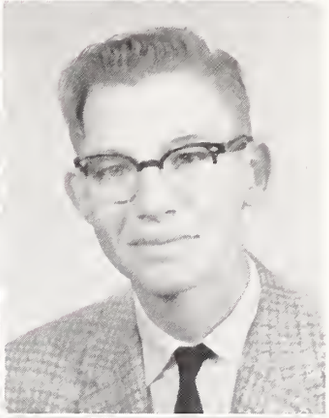

Carolyn Juanita French
William Harry Frickhoeffer
Noah Jackson Frye

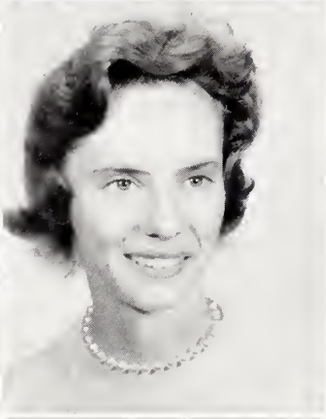

Judith Ann Funderburk
Sarah Ellen Funderburk
Jimmy Johnson Furr

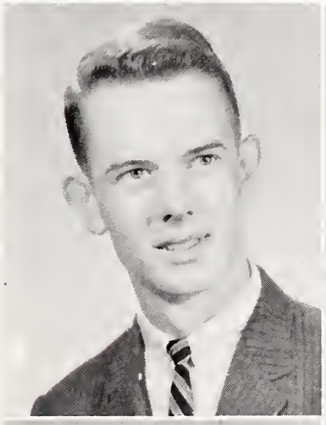

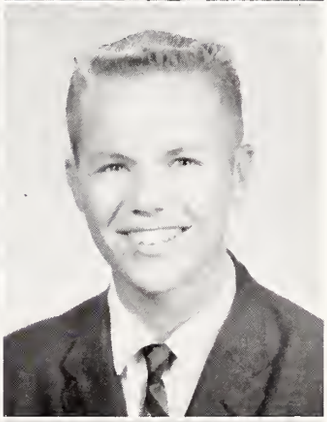

John Owen Gaither
Geneva Elizabeth Galloway
John Harley Gamble, Jr.

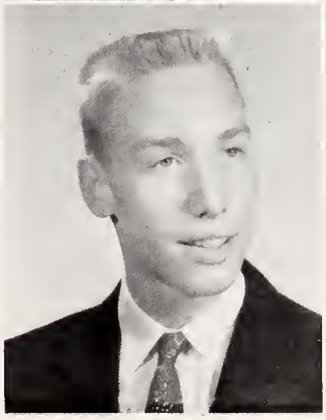
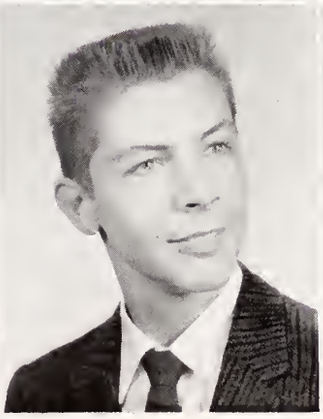
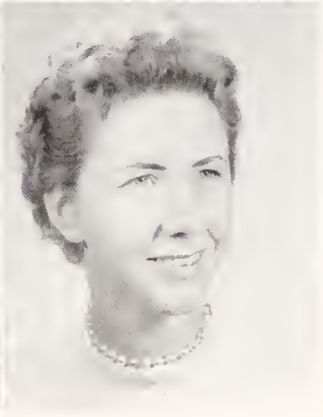

Floyd Melton Gardner
Lynwood Cornelius Gay
Katy Jane Gerrard

The biggest bargain in town can be found at this counter.

seniors

June Childress Gettys
Carolyn Dianne Gibson
James Ivan Gilland
William Jackson Gluck
Donna Mac Godfrey

James Wayne Godfrey
Robert Michael Goodson
Dixie Marlene Gordon
Marshall Steele Greene
Richard Jerome Green

James Stewart Greer
Richard Albert Gregory
William Franklin Grier
Charles Donald Griffin
Dorothy Gail Griffin

1 9 5 9

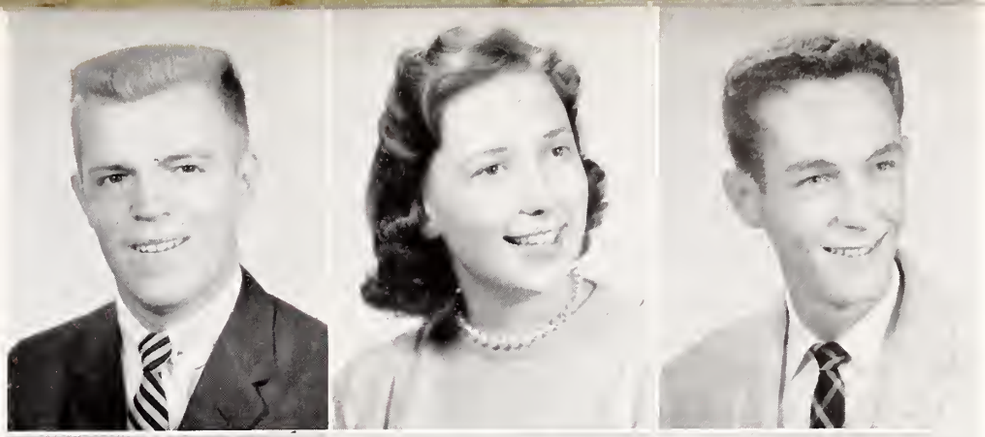

William Homer Griffin, Jr.
Jane Connelly Griffith
Kenneth Herman Griffith, Jr.

Jacqulyn Herring Grigg
Margaret Elizabeth Gulledge
Barry Britton Guthrie

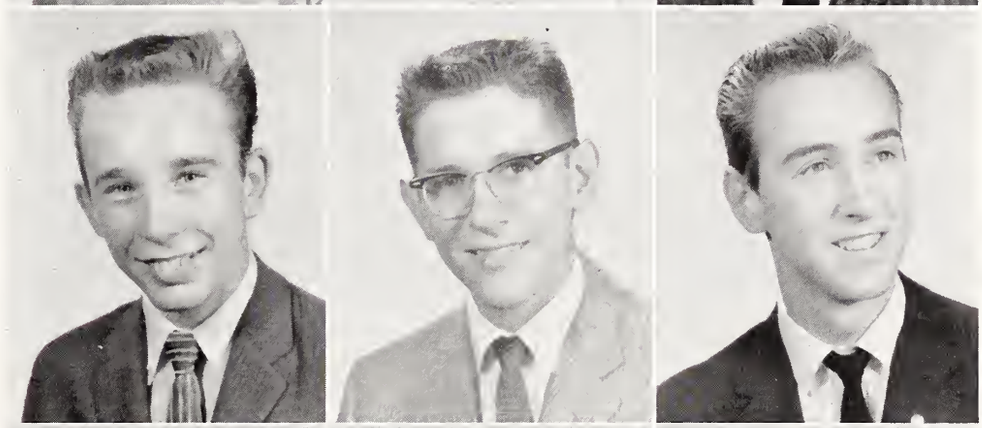

Earl Wayne Haas
Stephen Wiley Haas
Larry Thomas Hagler

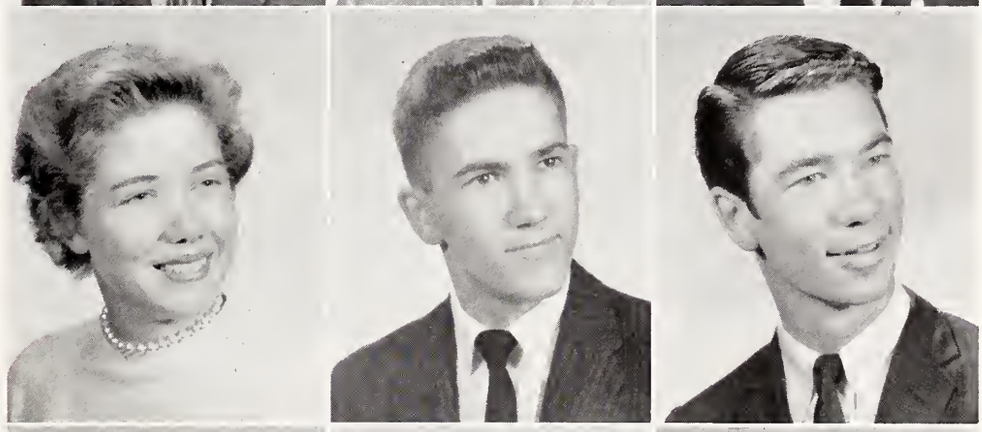

Harriet Emily Hale
James Roger Hall
Charles William Hamilton

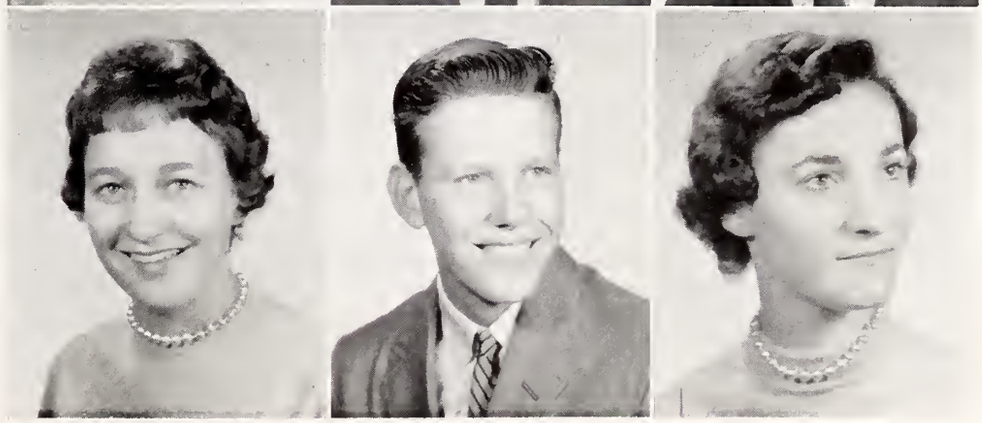

Joyce Ann Hanks
Anthony Reed Hanna
Sandra Gayle Hannon

Would-be Rembrandts try their hand at oils.

seniors

Elinor Gayle Harkey
James Reid Harkey
Charles Albert Harper, III
Edmond Arthur Harris
Frances Delores Harris

John Wayne Harris
Mildred Jean Harris
Sandra Anita Harris
Rosemary Hartsell
Albert Wear Harvey

Virginia Carlton Hattrick
Billie Jean Hayes
Nancy Carol Haywood
Kathleen Helms
William Marshall Helms

1 9 5 9

Gene Edward Henderson
Evelyn Ruth Herring
Virginia Lee Hickman

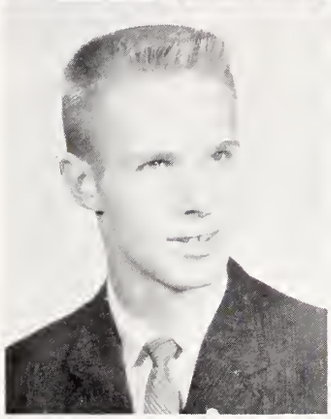
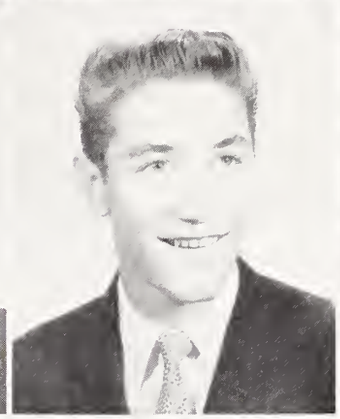

Joseph Curtis Hill
Nalle Link Hill
Edward Lee Hines

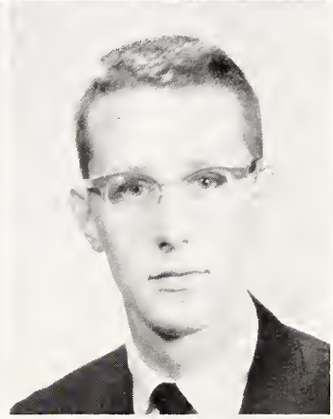

Nancy Lyvon Hoard
Shirley Emaline Hoard
Charles David Hobson

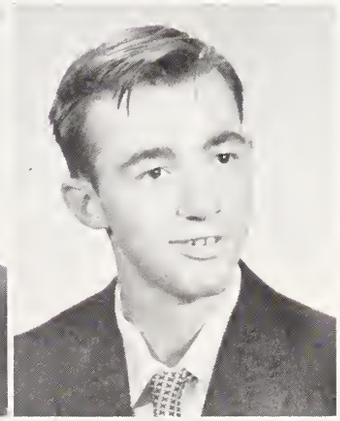

John Lewis Hoffman
James Martin Honeycutt
Elizabeth Leah Hood

Doris Ann Hoover
Linda Lou Horner
Rebecca Joan House

The name was prophetic; the Beatniks were beaten in the Student Council election.

seniors

Joyce Elizabeth Howell
Johnny Lee Hubbard
Charles Leslie Huffstetler
Mary Janice Hughes
Dianne Elizabeth Hunter

John Thomas Ipock
Charles Earl Irving
Charles Luther Ives, III
Claude Gale Jackson, Jr.
Brenda Gail Jamison

Betty Anne Johnson
Brenda Ann Johnson
Frankie Maureen Johnson
Horace Jerry Johnson, Jr.
Carol Marie Jones

1 9 5 9

Elizabeth John Kalasountas
Lillian Joann Keziah
Doris Aline Killough

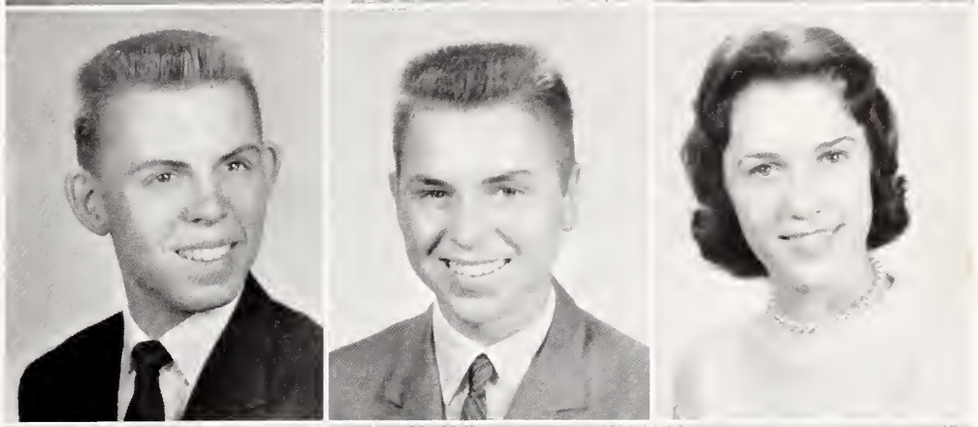

Henry Spencer King
James Craig King
Sally Camille Kittles

Jerry Lee Knight
Miriam Olivia Kraft
William Milford Lackey

Diane Carole Lanier
Carol Jean Larson
James Wellington Latane, III

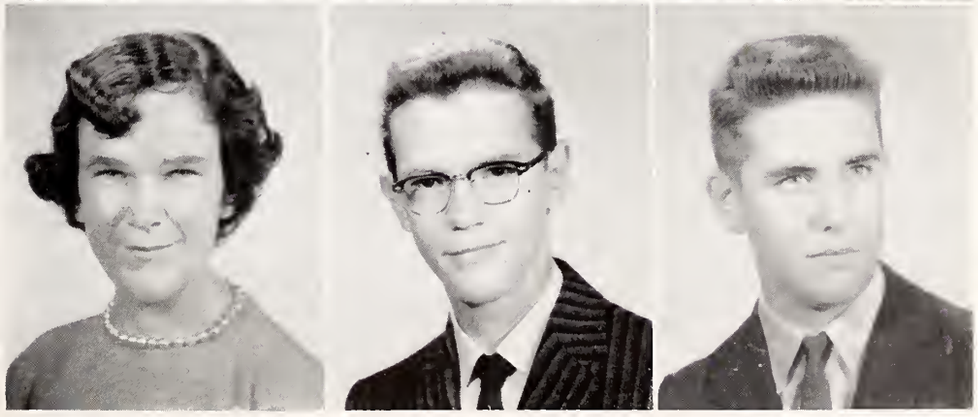

Judith Ledwell
Clarence Edwin Lejeune
Donald Eugene Lemmond

Linda Bell and John Meacham measure Wayne Culp for the coveted cap and gown.

seniors

George Andrew Leventis
Dorothy Lewis
Evelyn Margaret Lewis
Joseph Blair Litaker
Robert Douglas Little

Brenda Joyce Livinston
Judith Green Lomax
Bernice Long
Brenda Long
Judy Odellia Long

Richard Bell Long, Jr.
Rosita Alicia Lopez
Avery Monroe Love, Jr.
Sarah Elizabeth Love
Gary Everett Lowder

1 9 5 9

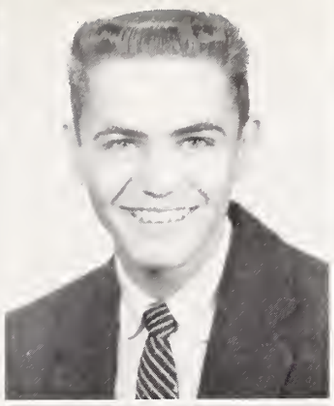

Patricia Lavonne Lowery
James Newton Lowrance
Jean Carol Luke

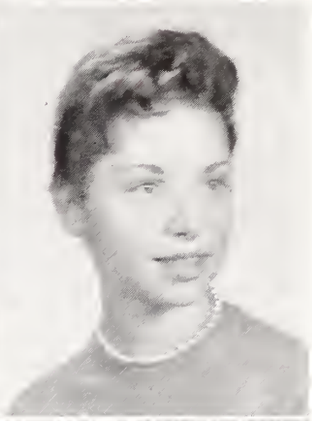

Janet Ann Lyerly
George Douclas Lyons
Marcaret Pauline Mann

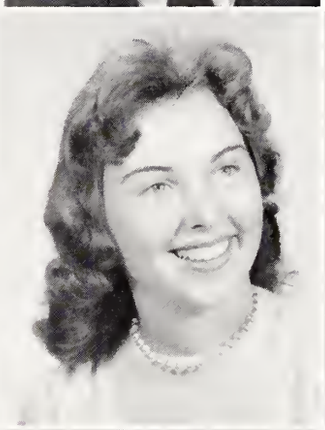
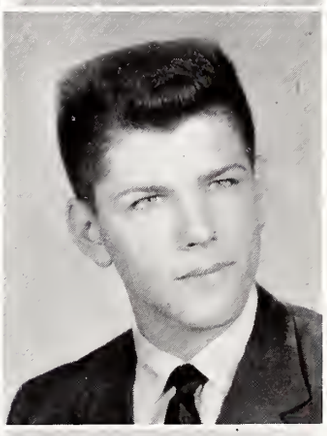

Donald Gene Martin
Sylvia Adele Matthews
Michael Dainis Mayer

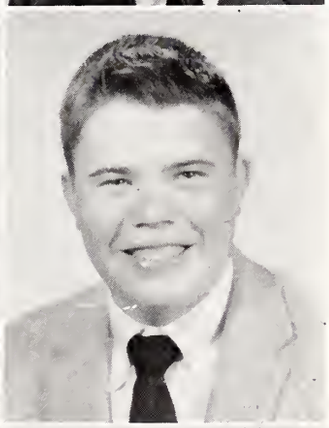

Mary Nancy Mayfield
Betty Maye McAteer
Richard Graham McCall, Jr.

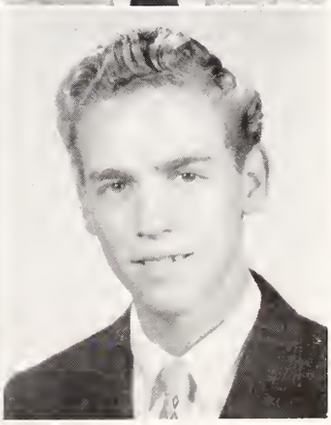

Jean Carolyn McCorkle
Shirley Ann McCrorie
Melvin Purvis McCullough

Avery Love and Charles Cato devote a Saturday afternoon to dance decorations.

seniors

Phyllis Jean McCullough
John McNeill McGill, Jr.
Jerome Ledean McHan
John Cullinane McKeon, Jr.
Margie Ellen McKinney

Rebecca Diane McNeil
Terry Jo McRae
Fred Allen McRorie
Joan Francine Meacham
John Franklin Meacham

Ether Shannon Merrill
Kirby Eugene Miller
Nancy Lee Mills
Martha Ann Moore
Patricia Elizabeth Moore

1 9 5 9

Harmon Lindsay Morton
James Patrick Moser
Luther David Moser

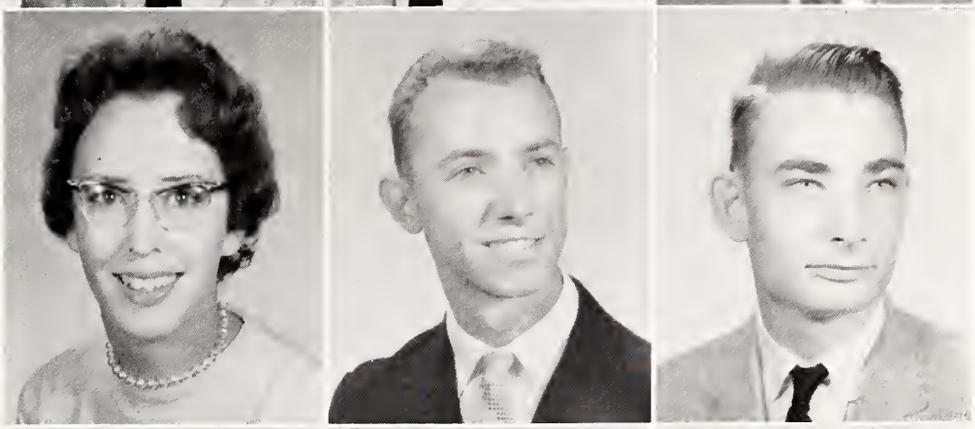

Martha Anne Mungo
William Charles Myers
John Alan Nelson

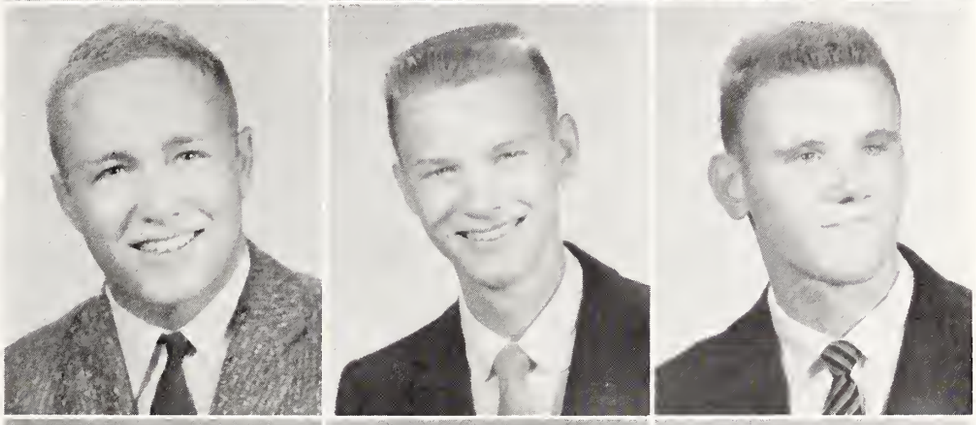

Kenneth Edward Newcomb
Walter Leon Newton
William Harriss Northrop, III

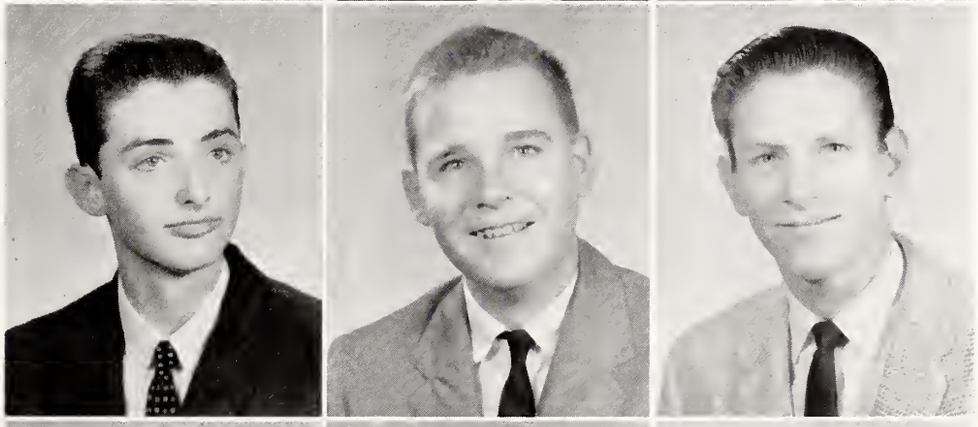

Donald Raymond Norwood
Robert Worthington Nowlin
Bryce Robert Oldham

Richard Arlen Osborne
Michael Oliver Padgett
Patricia Ann Padgett

The hard-working invitations committee members do a banner business.

seniors

Bud Eugene Parks
Sue Lee Parks
David Cecil Parlier
Priscilla Ann Patterson
James Monroe Payne, Jr.

Patrick Arthur Payseur
Loretta Joyce Pearson
Betty Jane Pennington
Preston May Perry, Jr.
Johnny Anthony Platt

Patsy Ann Plyler
Kabecca Polk
Linda Lee Polk
Patricia Ann Polk
Ronald Kenneth Polk

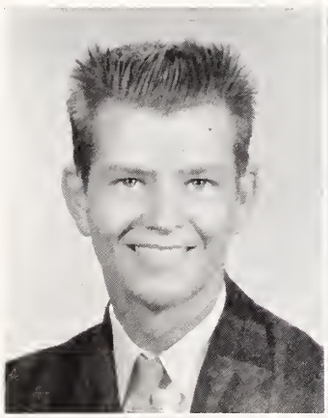

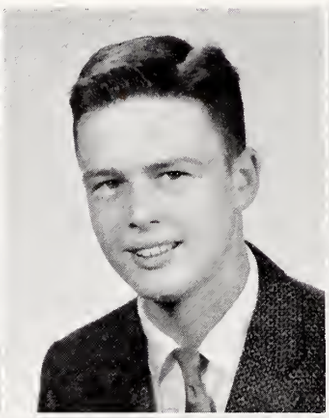
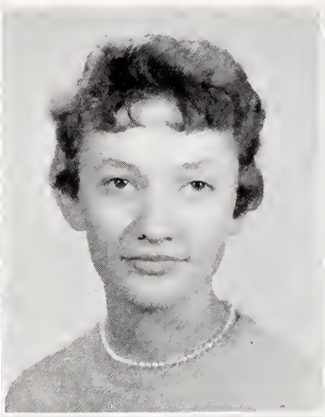
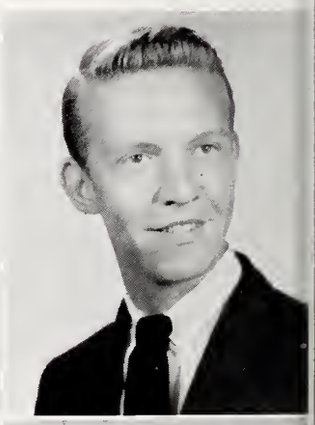

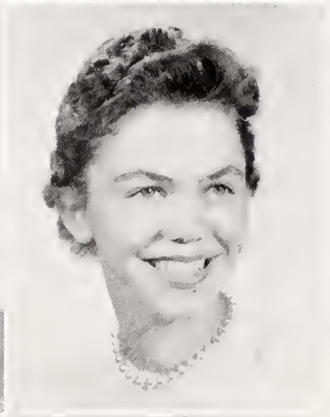

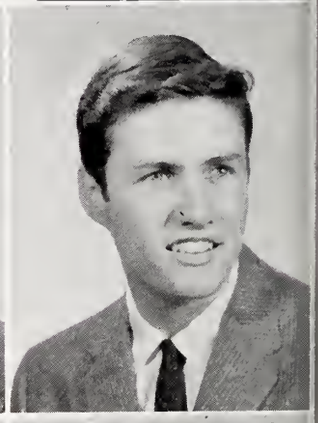

1 9 5 9

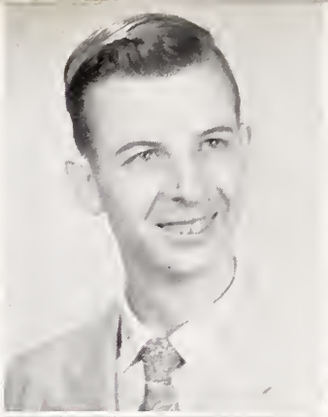

Douglas Charles Poole
Kay Elaine Poplin
Joan Hamilton Powell

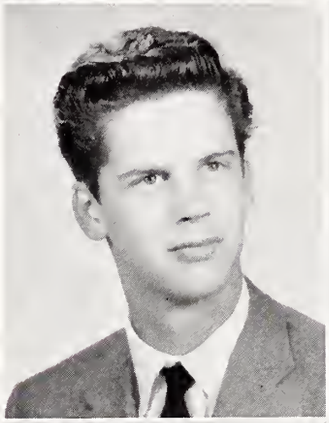

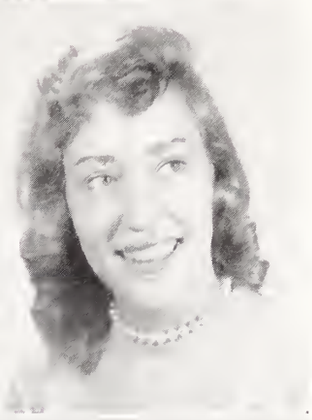

Sammy Knight Powell
Robert Miller Preslar
Elizabeth Ann Price

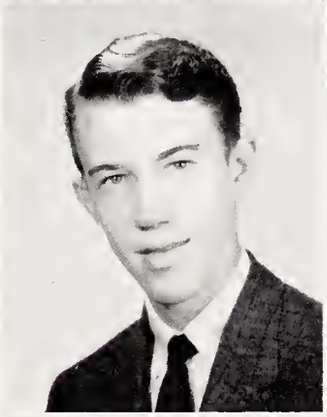
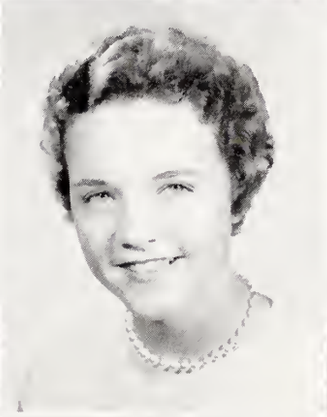

Thomas Ingram Prophet
Robbie Howie Pryor
Max Henry Ray

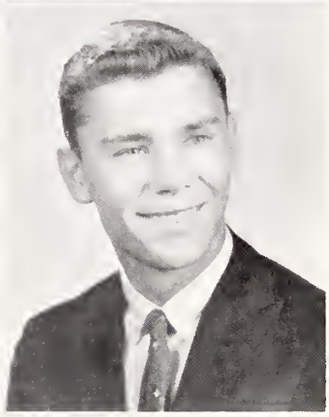

Myrtle Robertson Renfrow
Mary Frances Rhyne
Jerry Robert Rich

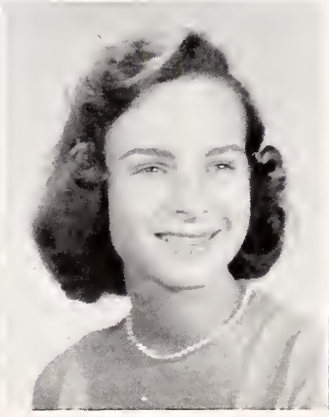
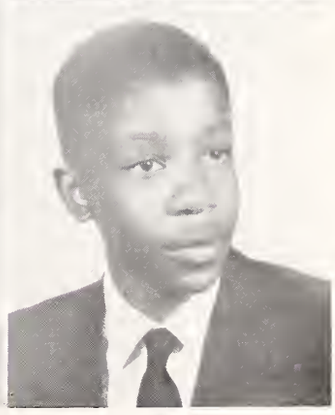

Jenita Truell Riley
Eleanor Joel Roberts
Gustevas Allen Roberts

Sallie Coley and Sonny Hill find the card catalog a "must" for research themes.

seniors

Thomas Arthur Roberts
Maxie Joe Robinson
Rebecca Wooten Rodriguez
Elizabeth Elmeda Romary
Larry Michael Rosenstein

Rhett LaRue Ross
Constance Eloise Rudisill
Della Dolores Russell
John Anthony Schachner
Joseph Orson Sellers

Richard Lee Selvey
Ruby Kathryn Senter
Edna Clyde Shaffner
Sarah Ellen Sharpton
Paul Alexander Shinn

1 9 5 9

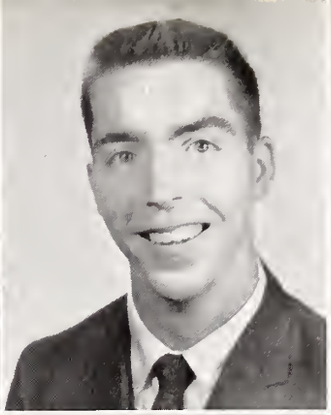

Eugene Willard Simmons
William Fred Simmons
Linda Kay Simms

Flora Elayne Simpson
Frank Miller Simpson
Phillip Wayne Simpson

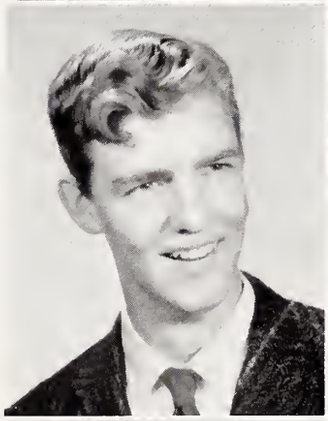

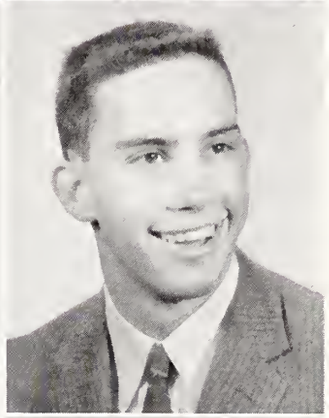

Fredrick Warren Sing
Martha Holt Sink
Walter Alston Sloope

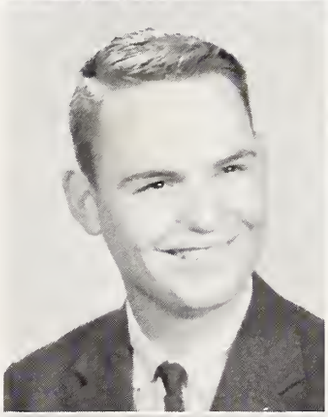

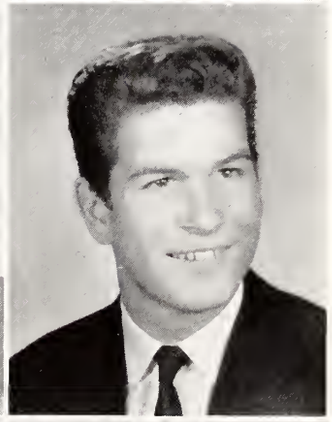

Clonnie Cephus Smith, Jr.
Herbie Wilford Smith
Jadie Ray Smith

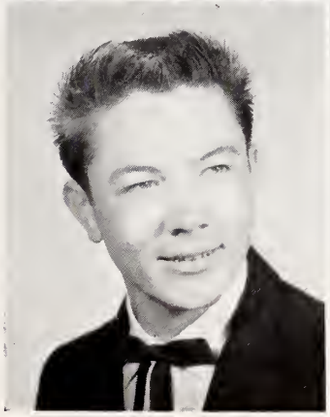
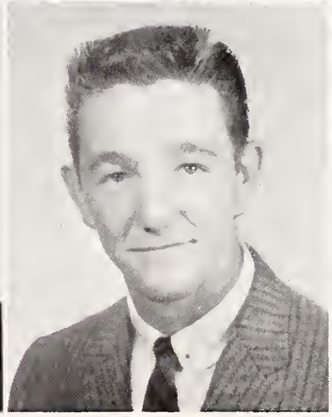

James David Smith
James William Smith
Margaret Ann Smith

Central's "Betty Crocker Homemaker of Tomorrow" among the tools of her trade

seniors

Margaret Bradley Smith
Max Bernard Smith
Patricia Jean Smith
William Marcellus Smith
Linda Kay Snead

Gordon Dennis Snell
Philip Lester Soule
Donnie Dale Southerland
Marcia Earlene Southworth
Beverly Jeanne Sparrow

Virgil Stewart Spencer
Billie Anne Spurlin
Annette Elizabeth Stacker
James Tucker Stainback, Jr.
Brenda Margaret Standley

1 9 5 9

Joe Lee Starnes
Oren Brown Starnes
Thomas Ray Starnes

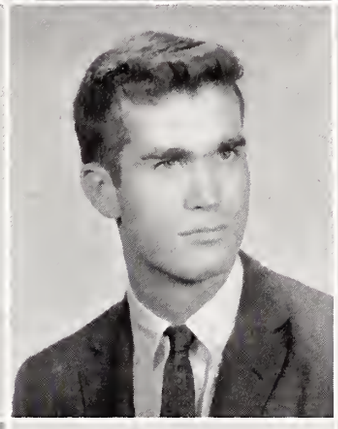

Bessie O. Stassinos
David Julian Steagall
Jimmie Ray Stevens

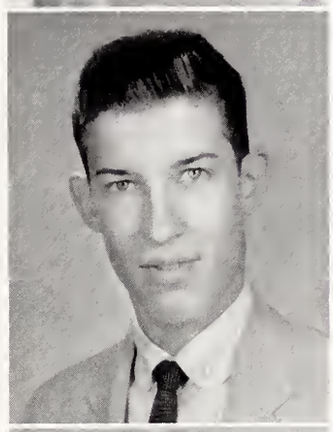

William F. Strickhouser, Jr.
Donald Gilcrist Strong, Jr.
Charlotte Anne Sturgill

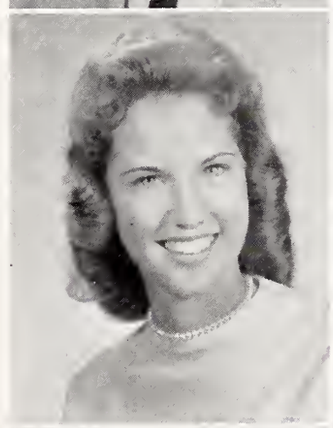

Joan Irene Swinson
Barbara Ann Taylor
Amelia Ann Teague

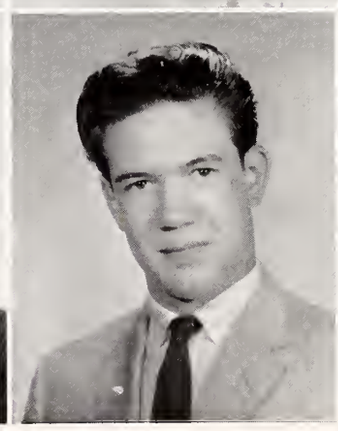

John Edgar Tennant
Joseph Evans Thompson
Stephen Michael Thompson

Phil Bunn and Carol Dorton, King and Queen of Hearts

seniors

Willie Euna Thrasher
Deloris Claudette Threatt
Clyde Samuel Tillman
Donald Lee Tippett
Virginia Lee Tipton

Ethel Marie Todd
Lloyd Clifford Torrence, Jr.
Minerva Ann Trexler
James Larry Turbyfill
Carolyn Dunn Underwood

Jake Wayne Underwood
Elizabeth Amburn Wagoner
Alfred Eugene Wallace
Margaret Ann Wallace
Martha Frances Wallace

1 9 5 9

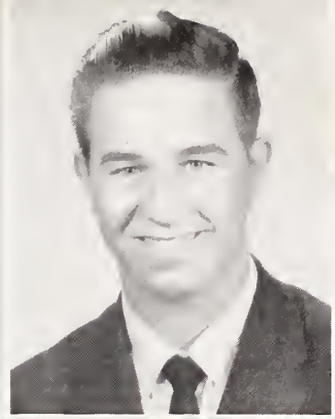

Hazel Jean Walsh
James Warren Walsh
Sheena Lane Warren

Judith Lynn Watts
Steven Franklin Watts
Daphne Jeanette Webb

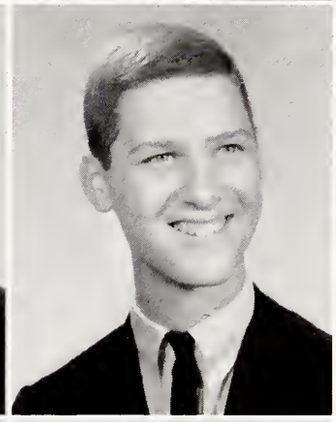

William Arthur Lee Webb
Keith Sutton Wells
Kaye Frances Wheatley

Phedora Ann Wheeler
Linda Lee Whisnant
Walter Worth Whitaker, Jr.

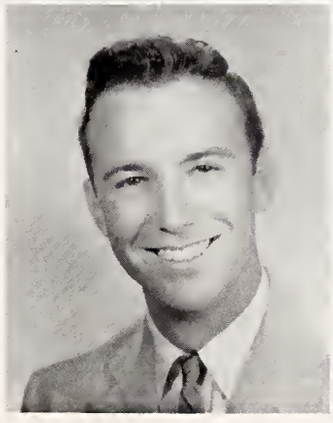

Harvey William White
James Barnette Wiley
Teresa Linda Wilkinson

A Central senior empties his locker for the last time.

seniors

Barry Neal Williams
Carolyn Yvonne Williams
George Benton Williams, Jr.
Rachel Nan Williams
Margaret Carol Williamson

Martha Lanier Williamson
Carroll Jane Wilson
Kenneth Ward Wilson
Janet Ruth Wilson
Brenda Lynn Winecoff

William Earle Wolfe, Jr.
Sylvia Anne Wright
Marvin Rayford Wynn, Jr.

junior class officers

First Semester

Dick Harris, *president*
Sandra Pearre, *secretary*
Peggy Baker, *vice-president*
Ralph Kinsey, *treasurer*

Second Semester

Johnny Edwards, *president*
Sandra Wallace, *secretary*
Jerry Busby, *vice-president*
Larry Baucom, *treasurer*

juniors

Arlene Adams
Linda Addyman
Steve Aiken
Evelyn Alexander
Gary Allred

Nancy Allred
Joyce Almon
Ben Archer
Nancy Armstrong
Rodger Armstrong

Mason Arrington
Billy Ashton
Geraldine Askew
Carolyn Aumiller
David Ausband

Fitzhugh Austin
Jane Austin
Roy Austin
David Ayers
Buddy Baker

Peggy Baker
Bob Bailey
Leonard Balentine
Genie Ball
Larry Ballard

Diane Barley
Marcia Barman
Vivian Barnes
Kay Barr
Jimmy Barrier

Lee Barron
James Barton
Marie Batts
Ann Baucom
Larry Baucom

Ronald Baucom
Buddy Beason
Patsy Beason
Brenda Beck
Paulette Beck

Tyrone Beckum
Nancy Beheler
B. V. Belk
Richard Bennett
Benny Benton

j u n i o r s

Mary Benzie
Betty Ann Berry
Reggie Berry
Karen Bishop
Charles Black
Dianne Black
Jim Black
Judy Black

Mike Black
Kay Blackwelder
Millard Blackwelder
Alice Blake
Phyllis Blake
Jerry Borders
Larry Brackett
Ann Bradford

James Brandes
Lynn Braswell
Sabra Briggs
Troy Brittain
Carol Brooks
Elizabeth Broome
Linda Kay Brumfield
Scotty Burroughs

Jerry Busby
Mary Lou Bussey
John Butler
Pat Bryant
Jan Caldwell
Jimmy Campbell
Mike Campbell
Clinton Canaday

Bobbie Carpenter
Joy Carriker
Stanford Carter
Ann Castles
Janice Caudell
Martha Caudle
Tommy Chambers
Cynthia Chapman

Bill Chappell
Patricia Cherry
Becky Christenbury
Jo Ann Church
Elizabeth Clark
Mary Ann Clark
Jackie Clary
Wallace Clayton

1 9 5 9

Elaine Cloninger
Annette Clontz
Carolyn Cockrell
Ray Cofer
Christian Collins

Gloria Coltharp
Brenda Cook
Ernest Cook
Sarah Cook
Clifton Cooke

Norman Cooke
John Cooksey
Jean Courtney
Diane Covington
Brenda Cowan

Gloria Cox
Lynne Creighton
Freddie Cromartie
Phoebe Crooks
Larry Cullingford

Pat Davis
Ronald Davis
Shannon Davenport
Barbara Deal
Terry Deaton

Judy Dellinger
Susan Dellinger
Tommy Dennis
Joan Diamaduros
Edward Diggs

Kay Dixson
Kay Doster
Diane Downing
Tommy Draddy
Elaine Earnhardt

Mike Earnhardt
Tom Earnhardt
Jeff Edwards
John Edwards
Johnny Edwards

Kay Efird
Jean Ellis
Beverly Elmore
Brenda Elmore
Lanny Elmore

j u n i o r s

Marilyn Eminisor
Sylvia Entrekin
Coleen Estes
Margo Eudy
John Evans
Charles Everett
Nelson Everhardt
Barbara Ezell

Marsha Ezell
Judy Faris
Susan Ferguson
Regna Finger
Pamela Fish
Jimmy Fisher
Randle Flowe
Raymond Flowe

Bill Floyd
Bobbie Fowler
Dicky Fowler
Jeannette Fowler
Lane Fowler
Linda Fowler
Howard Foy
Betty Sue Franklin

Virginia Frederick
John Fredrickson
Linda Frick
Glennette Frye
Betty Ann Fulp
Lloyd Funderburk
Nancy Furr
Bill Gall

Everett Gallant
Doris Galloway
Martha Gardner
Bonnie Gardner
Susan Garrett
Frances Garrison
Sandra Gilbert
Janice Giles

Trudy Gill
Kenny Gilleland
Joyce Godfrey
Phil Gordon
Annette Gosnell
Carolyn Gosnell
Kay Gray
Donald Green

1959

Kathryn Green
Lonnie Green
Ronnie Green
Janet Griffin
Judy Griffin

Richard Griffin
Vernon Griffin
Richard Grigg
Edward Gulledge
Jeanie Gunter

Dru Gwin
Henry Haithcox
Johnny Haley
Stan Hancock
John Hargett

Dick Harris
Sandra Harris
Jeanette Harrison
Billy Hartis
John Harper

Brenda Harvey
Frank Headon
Gene Heath
Cornelia Helms
Virginia Helms

David Hill
Margaret Hill
Janet Hinson
Sidney Hite
Goldie Hoffman

Judie Holder
George Hollingsworth
Tommy Hoover
Milton Hopkins
Gene Hopper

Chuck Horne
Eddie Horton
Freddie Hosse
Melanie Howell
Brenda Hucks

Carol Hull
Jean Huneycutt
Wiley Huneycutt
Farleigh Hungerford
Sandra Hunt

j u n i o r s

Barbara Hunter
Johnny Hunter
Donna Hyland
Penny Ives
Martha Jackson
Theodore Jannette
Rebecca Jenkins
Judy Johnson

John Jolly
Judy Jones
Ronald Jones
Ronald Jones
Floyd Justice
Linda Kale
George Kallam
Ken Karagounis

Paul Katapodis
Charles Kelly
Mike Kelly
Cecilia Kenley
Max Kennemore
Jerry Kerley
Linda Kincaid
Jerry King

Pat Kinsey
Ralph Kinsey
Mickey Kirkley
Nancy Kissiah
Grant Knowlton
Mike Kokoska
Jean Kornegay
Rose Krajewski

Cary Krueger
Gary Krueger
Harry Lainis
Ken Lake
Jerry Lamm
Denny Lanier
Wayne Ledbetter
Earl Ledford

Linda Ledwell
Sarah Leeper
Harriet Lemond
Mike Lemond
Carolyn Lewis
George Lewis
Bill Liles
David Lindsay

1959

Jerry Lineberry
Sidney Linker
Carol Little
Dave Little
Jimmy Little

Peggy Little
John Livingston
Sidney Llewellyn
Dickie Love
Donnie Lowe

Linda Lowe
Barbara Lowrey
Nancy Lowrey
Charles Luke
Brenda Lyerly

Lee Madden
Bonnie Sue Maddox
Bob Madeira
Jimmy Marks
Jane Martin

Johnny Martin
Leland Martin
Robert Martin
Bobby Mauney
Campbell Maxwell

Bonnie May
Phyllis Mayne
Edward Mayo
Pat Maynor
Sylvia McAllister

Barry McAnulty
David McCall
Johnny McCall
Linda McCall
Barbara McClure

John McCoy
Jimmy McCrorie
Ann McCullough
Frances McCullough
Bobby McGowan

Calvin McGowan
Larry McGuirt
Rondo McIntosh
Mary Kay McMahan
Bobby McNinch

j u n i o r s

John McNinch
Angus McQueen
Myrtis McRacken
Carolyn Mills
Barbara Mitchem
James Montgomery
Linda Moody
David Moore
Joe Moore
Dell Morgan
Jim Morgan
Jo Anne Morgan
Jimmy Morris
Virginia Morton
Elaine Moss
Sue Moys
Ruth Muhl
Jerry Mullis
Kenneth Mullis
Buddy Muse
Eleanor Nabors
David Nance
Mack Nance
James Neely
Mickey Neely
George Noetling
Jim Norton
Elsie O'Daniell
Henry Ogburn
Barbara Osborne
Patt Owens
Paul Parker
Sarah Parker
Earl Parks
Larry Patton
Douglas Payseur
Sandra Pearre
John Pennell
Charles Perkinson
Elizabeth Pettit
Sonny Philemon
Gloria Phillips
Mary Pittman
Larry Plummer
Carolyn Pope
Sandra Porter
Toby Porter
Vance Porter

1959

Kenneth Poston
Frank Potts
Carolyn Pressley
Clinton Pressley
Melvin Preston

Bryan Price
Bobby Primm
John Prince
Ronnie Prophet
Phyllis Pyrtle

Phil Raiford
Gloria Ramsey
Becky Reagan
Jimmy Reddeck
Sandra Reed

Judie Rees
Jon Reneau
Mary Ann Renfrow
Barbara Reynolds
Joyce Rich

Cora Richards
Harry Richardson
Jerry Riggins
Betsy Roberts
Karen Roberts

Stella Robinson
Wanda Robinson
Linda Ross
Rhetta Rowland
Jim Royce

Alita Russell
Judy Scronce
Patsy Seegers
Martin Shatley
Barbara Shaver

Cathy Sheppard
Libby Shoup
Jo Ann Simms
Peggy Simpson
Ronnie Simpson

Bobby Simril
Larry Sisk
Gayle Skidmore
Annette Smith
Barry Lee Smith

j u n i o r s

Billie Smith
Billy Smith
David Smith
Eddie Smith
Joyce Smith
Linda Smith
Nancy Smith
Tor Smith

Richard Smothers
Franklin Snipes
Sharon Snyder
Jerry Spencer
Johnny Spratt
Carroll Springer
Wayne Spurrier
Elizabeth Squires

Larry Stanfill
Evelyn Starnes
Tommy Starnes
Linda Stegall
Ellen Stemen
Henry Stinson
Pat Stith
Mike Stockton

Lynda Stone
Buddy Stoner
Gary Stroupe
Mary Elizabeth Stuart
Johnny Suddreth
Clifton Suitt
Anne Tadlock
Joyce Tadlock

Bill Tankersley
Jake Taylor
Edith Tennant
Joe Terrell
Jean Thomas
Jerry Thomas
Mike Thomasson
Bobbie Jean Thompson

Sandra Thompson
Paul Troutman
Catherine Tucker
Frank Turner
Cathy Underhill
Henry Vaughn
June Vaughn
Ray Van Camp

1959

Jean Virgin
Kay Virnelson
Johnny Wabich
Martin Wabich
Jennilea Wagoner

Dickie Waldron
Don Wallace
James Wallace
Sandra Wallace
Tommy Wallace

Wanda Walsh
Bill Walters
Jean Walters
Patty Warren
Mike Waters

Bobby Way
Shirley Webb
Betty White
Steve White
Tommy White

Sara Whittington
Stanley Wilkinson
Jerry Williams
J. T. Williams
Ray Williams

Brenda Williamson
Linda Williamson
Gail Willoughby
Chuck Wilson
Diane Wilson

Garnett Wilson
Larry Wilson
Steve Wilson
Neal Winslow
Betty Ann Woolley

Gertrude Wright
Kay Wright
Libba Wright
Annette Yandell
Nancy Yandle

Ronnie Yoos

sophomore class officers

First Semester

Rocky Soderberg, *president*
Billy Skidmore, *vice-president*
Joyce Whitesides, *secretary*
Mike Underwood, *treasurer*

Second Semester

Gary Black, *president*
Tommy Mayfield, *vice-president*
Nancy Huneycutt, *secretary*
Jennie Sue Alexander, *treasurer*

sophomores

Elaine Adams
Jennie Alexander
John Alexander
Sue Alford
Kenny Allred

Susan Appleton
Billie Ann Askew
Larry Atkinson
Ray Austin
Mary Bailey

Richard Bailey
Richard Bailey
Wallace Baira
Ed Baker
Donnie Ballard

Letty Bangle
Carol Banks
Mary Barker
Stuart Barksdale
Linda Barley

Louis Barnes
Carolyn Barnette
John Barrett
Roberta Barrow
Johnny Basden

Diane Baucom
Cleveland Beacham
Ronnie Beaver
Paul Bechtold
William Beck

"Rick" Bell
Dickie Bennett
Becky Berrier
Buddy Berry
Michael Biggers

Amanda Bishop
Geneva Bishop
Cy Black
Gary Black
Ronald Blackmon

Judy Blackwelder
Dian Blalock
Carolyn Bogan
Allen Boger
Harriett Bough

s o p h o m o r e s

David Boyd
Marla Boye
Danny Boyter
Douglas Brafford
Sherry Bramhall
Brenda Brawley
Billy Brewington
Nicky Briggs

Judy Bristol
Tommy Britt
Judy Brookes
Sally Brooks
Ann Broome
Judy Broome
Billy Brower
David Brown

Diane Brown
Joe Brown
Kenny Brown
Phyllis Brown
Ben Bryant
Buddy Bryant
Martha Buchanan
Ann Buffkin

Gail Bumgarner
Gloria Bunn
Jimmy Burgess
Brenda Burnette
Loma Jane Burnette
Jerome Burris
Judy Burroughs
Julian Burton

Ralph Byrd
Carolyn Byrnes
Jeanne Caldwell
Carol Cameron
Johnny Cameron
Ramelle Campbell
Al Canady
Marsha Canouse

Mary Alice Carpenter
Brenda Carter
Hugh Cashion
Marshall Caudle
Norman Christenbury
Phyllis Christenbury
Peggy Clayton
Lee Clippard

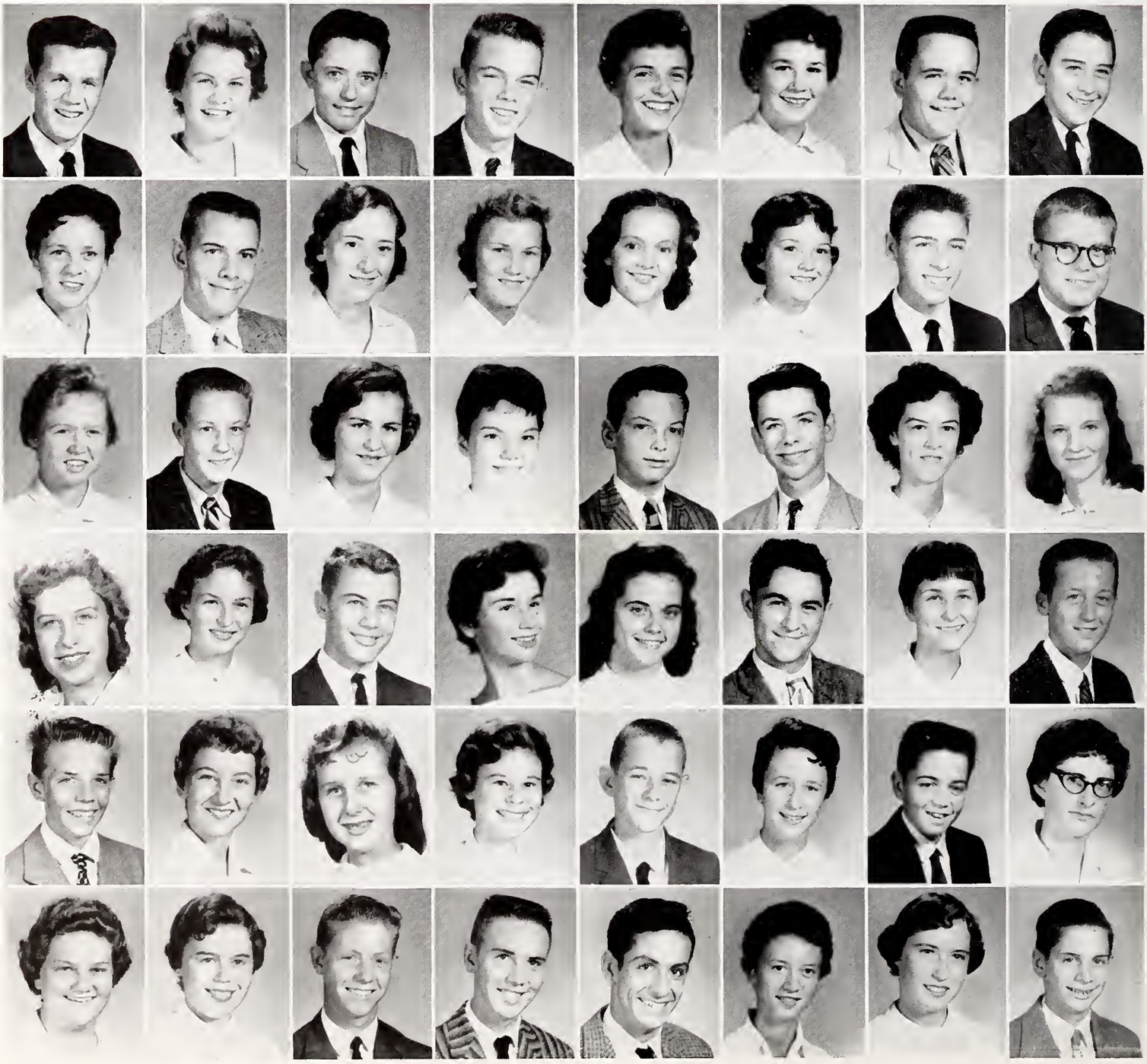

1959

Ray Clontz
Earl Cochrane
Donnie Cole
James Collins
Rosemary Collins

Mary Combis
Barbara Cooke
Carolyn Cooke
Don Cooper
Ronny Cope

David Coram
Thomas Corbett
Robert Cothran
Judy Courtney
Wint Covington

Judy Cox
Robert Cravens
Lewis Crawford
Everett Crenshaw
Pam Croft

Walter Crump
Brooks Cullingford
Janice Cummings
Karen Cunningham
Henry Curry

Judy Daber
Jane Davenport
Doris Davis
Harry Davis
Joey Davis

Roy Davis
Johnny DeArmon
Ronnie Deese
Virginia Deese
Carol Dellinger

Mike Dellinger
Nadine Detter
Libby DeVier
Dennis Dickerson
Geraldine Diggs

Judy Diggs
Frances Dixon
John Dodd
Dianne Dorton
Vicki Dowdy

s o p h o m o r e s

Lee Downie
Betty Dowtin
J. C. Dugan
Tommy Dunn
Jimmy Earnhardt
Ginny Eaves
Brenda Edwards
Bill Ellington

Benny Ellison
Sally Elmore
Lucy England
Bill Ennis
Katherine Eury
Betty Evans
Jo Anne Evans
Sammy Farrell

Margaret Farris
Ralph Faulk
Diane Faulkner
Douglas Fincher
Robert Finger
Bobbie Fink
Patsy Fink
Sonja Fink

Harvey Fisher
Linda Fisher
Mary Fisher
Patsy Flowe
Tina Floyd
Glenn Fogle
Jack Foye
Donnie Freeman

Frances Freeman
Ralph Freeman
Tommy Freeman
John Frye
John Fullagar
Dickie Furr
Johnny Gaddis
Tomi Gathings

Clarence Gibson
Butch Gilbert
John Gilliam
Yvonne Gleen
Louise Godfrey
Shirley Goers
Wanda Gosnell
Kenny Green

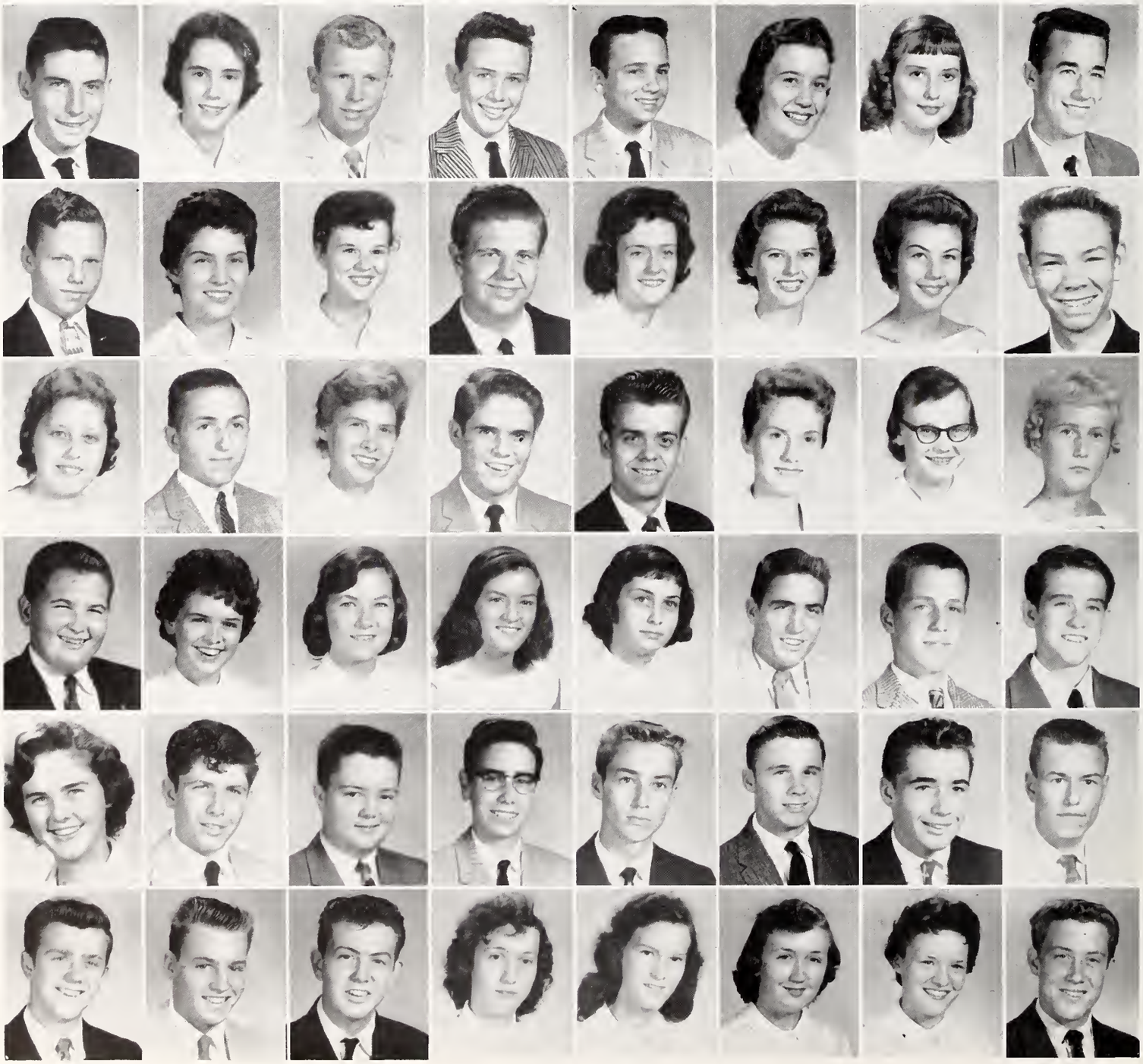

1 9 5 9

George Greenoe
Carolyn Gregory
Ronnie Gregory
Ann Griffin
Bill Griffin

Robert Griffin
Sharon Griffin
Patsy Griffith
Jake Gurley
Jerry Hagler

Margaret Hahn
Harriet Hall
Johnny Hall
Judie Hall
Jimmy Hamilton

Rita Haney
Shirley Hardin
Carolyn Hargett
Linda Hargett
Shannon Harrelson

Gale Harrington
Linda Harrington
Trudi Harris
Annie Mae Hartis
Jerry Hartis

Gene Hartsell
Mike Harwell
Bob Hasty
John Hasty
Jacqueline Haywood

Jimmy Haywood
Yvonne Hehn
Brenda Helms
Delores Helms
Nancy Helms

Worth Helms
Donnie Helson
Genie Hemphill
Waddell Herring
Norman Hill

Ronald Hill
Wayne Hines
Jean Hipps
Roy Hipps
Leroy Hite

s o p h o m o r e s

Lynda Hite
Pam Hodge
Janice Hoffecker
Clarence Holbrooks
Bonnie Holland
Michael Holt
Larry Holtzclaw
Brenda Homewood

Barbara Anne Hooks
June Hopkins
Judy Hopper
Frances Horne
Johnny Houser
George Houston
Patricia Howard
Heath Howie

Boyce Howie
Bill Hoyle
Marie Hubbard
Lee Hucks
Sammy Hudson
Jack Huffman
Francis Hughes
Anne Hull

Barbara Humble
Nancy Huneycutt
Carroll Hunter
Margaret Hunter
Patsy Hunter
Wilson Hyde
Ed Hysler
Carolyn Jackson

Nancy Jackson
Jimmy James
Joe James
Robert Jerman
Don Jewell
Janice Johnson
Finley Jones
Linda Jones

Ronnie Jones
Babs Jordan
Everette Jordan
Ernie Josephs
Johnnie Kalas
Bobby Kelly
Sharon Kennedy
Linda Keziah

1959

Alice Kidd
Sue Kiker
Galen Killheffer
Beverly Kimmons
Sue Kimmons

Patsy Kinder
Billy King
Lana King
Aloma Kinsey
Daniel Kirkland

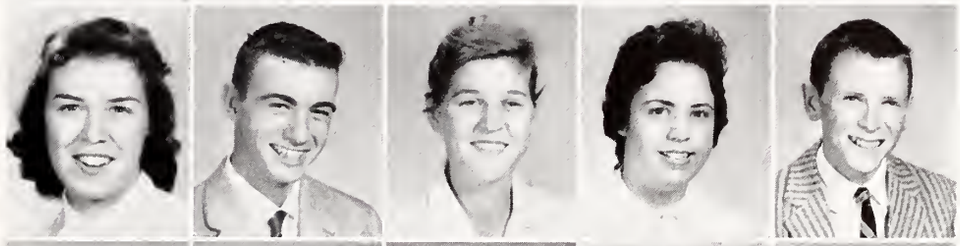

Dennis Kiser
Elgeva Kiser
Karen Kiser
Jimmie Kistler
Kenny Knight

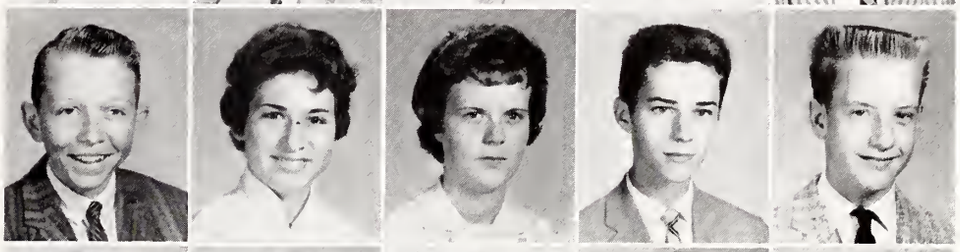

Frank Krajewski
Polly Lachicotte
Myron Lanier
Sharon Lanier
David Larson

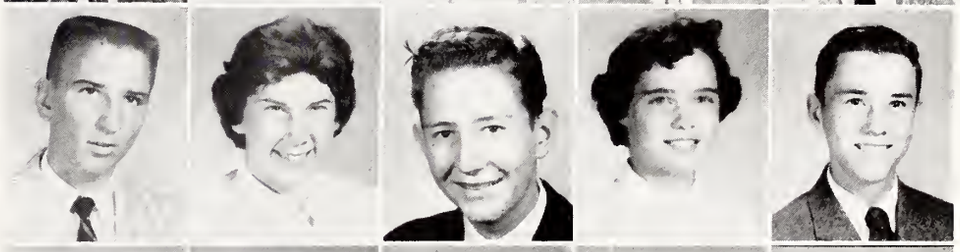

Douglas Lawing
Glenda Ledbetter
Marilyn Ledwell
Don Lee
Jon Lee

Jacki Lefler
Steve Lemmond
Diane Leonard
Sylvia Lewallen
Martha Jane Lineberry

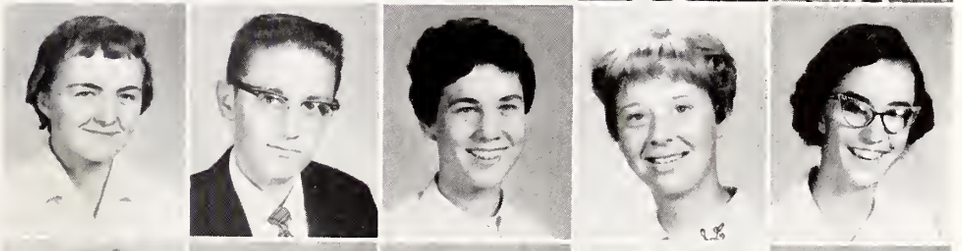

Jill Lisk
Ann Little
Jeri Little
Ann Locke
Michael Long

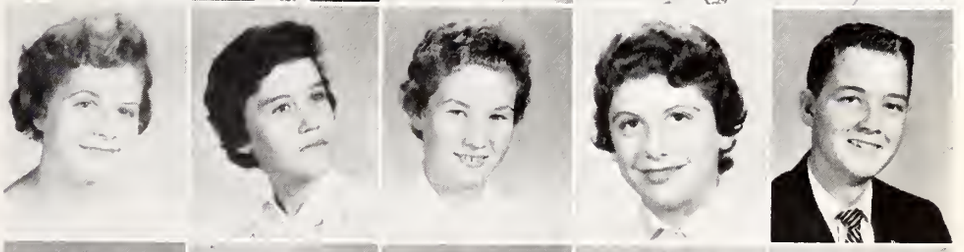

Bill Lorraine
Baiba Lukevics
Johnny Lutz
David Mackintosh
Eleanor Mae

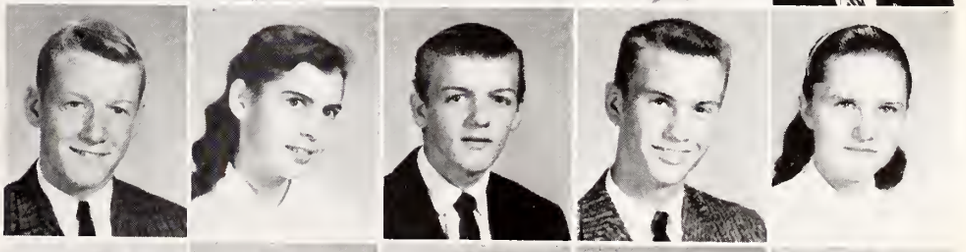

Brenda Martin
Jaye Martin
Judy Martin
Wayne Martin
Patsy Marwitz

s o p h o m o r e s

Wayne Matthews
Judy Maurice
Jerry Maye
Tommy Mayfield
Jane McAteer
Jenny Ann McConnell
Mike McCorkle
Jerry McCoy
Martha McCrorie
Judy McCulley
Pat McDonald
David McGee
Jimmy McGehee
Ralph McGill
Ronny McGuirt
Bobby McIlroy
Harriette McLester
David McManus
Douglas McQueen
Jean Merrell
Douglas Michael
James Miller
Joan Miller
Larry Miller

Betsy Millington
Danny Mills
Judy Mills
Edna Mitchell
John Montgomery
Margaret Moore
Judy Morgan
Linda Morgan
Jean Morris
June Morris
Lynne Morris
Pat Moser
Thomas Moses
Kent Mosley
William Mullinax
Boyce Mullis
Chichi Mullis
Joe Mullis
Jon Mullis
Linda Mullis
Robert Mullis
Linda Nance
Steve Nance
Gail Needham

1959

Lorna Newcomie
Mike Newell
Robert Noll
Kay Norwood
Donnie Oates

Ronnie Oates
David O'Keef
Bill O'Meara
Edgar Owen
Elaine Owens

Vickie Owens
Jimmy Palmer
George Pappas
Jerry Park
Linda Parker

Joel Parrish
Lewis Patton
Sammy Payne
Becky Pearson
Jeff Pearson

Wayne Peeler
Donnie Pettus
Linda Pettus
Sara Petty
Chris Phillips

Judy Philips
Sybil Phillips
Judith Philmon
James Pickard
Annette Pilger

Carol Pittman
Judith Pope
Jerry Porter
Dorothy Preslar
Anita Prince

Patsy Prince
Danny Privett
Franklin Pruitt
Cecil Puckett
David Ranson

Amy Rasberry
Janet Rasberry
Marsha Ray
Katheryn Reynolds
Linda Reynolds

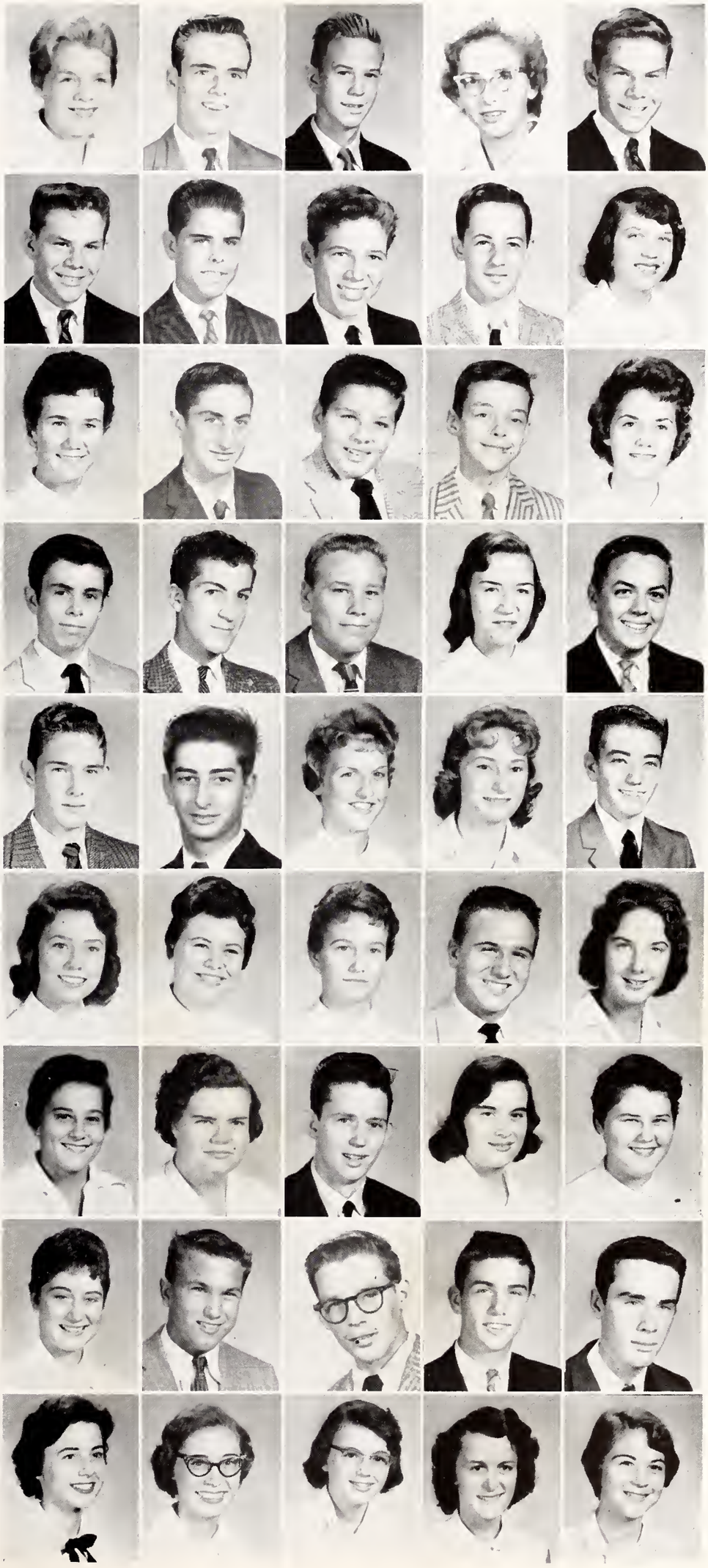

s o p h o m o r e s

Gordon Richards
Maxine Richardson
Barbara Ridge
Guy Riggs
Carol Riley
James Rimmier
Tommy Robertson
Gwen Rodgers
Ann Rollins
Danny Ross
Jorene Rushen
Dianne Russell
Gary Russell
Bruce Russo
Anna Ryan
Edward Sanders
Bonnie Sandifer
Anna Schulz
Michael Scott
Diane Scronce
Linda Sechrest
Carolyn Sellers
Herman Senter
Donny Shaffner

Bane Shaw
Marilyn Elizabeth Sherin
Hal Shinn
Jerry Sims
Pat Simms
Donald Simpson
Ethel Simpson
Linda Simpson
Sandra Simpson
David Sing
Nancy Sing
Eddie Sisson
Mike Sizemore
Billy Skidmore
Ronald Small
Billy Smith
Edward Smith
Elaine Smith
Frances Smith
Gayle Smith
Kapp Smith
Ronald Smith
Vicky Snell
Rocky Soderberg

1959

Bobby Spinks
Michael Spradley
Caroline Spratt
Cynthia Squires
Carol Stainback

Janis Stallings
Judy Stamey
Betty Jean Stancell
Barbara Stanfield
Cathy Stanley

George Stanley
June Stanley
Carolyn Starnes
Eunice Starnes
Sylvia Starnes

Linda Stevens
Phyllis Stewart
John Stokes
Kathy Stone
William Stone

Sharon Strand
Edward Stribbling
Douglas Strickhouser
Sydney Sutton
Anne Swacker

Ann Swinson
Beverly Talbert
Broadus Taylor
Jimmy Taylor
Dickie Teeter

Sharon Terrell
Ann Thomas
Frances Thomas
Ruth Thomas
Sandy Thomason

David Thomasson
Susan Thomasson
Patsy Thompson
Linda Thornton
Melvin Threatt

Evelyn Thrower
Ralph Tigniere
Pat Tillman
Priscilla Tillman
Danny Tinch

sophomores

Nancy Tippett
Dottie Todd
Robert Todd
Colin Traywick
Linda Triminal
Barbara Trout
Peggy Tucker
Edith Turk

Paul Turner
Richard Upchurch
Mike Underwood
Doug Vanderburg
Eric Vann
Linda Gay Vinesett
Janice Vining
Norman Walker

Robert Walker
Jimmy Wallace
Bobby Warner
John Walsh
Danny Ward
Phyllis Ward
Larry Warren
Richard Webb

Jane Webber
Hughes Weiss
Frank Welsh
James Wentz
Bobby West
Charles West
Kay West
Jimmy White

Joyce Whitesides
Perry Whitlow
Wilton Whitmire
Gene Wilkes
Linda Wilkes
Pamela Wilkes
Bill Wilkinson
Charlotte Williams

Chip Williams
Frances Williams
Ken Williams
Patricia Williams
Mike Williamson
Glenda Willoughby
Lee Willyard
David Wilson

1959

June Wilson
Nancy Wilson
Frances Wingate
Chesley Wise
Tommy Woodard

Paul Wrenn
Sylvia Wright
Sandra Wylie
Janice Yandle
John Yandle

Richard Yandle
Robert Yates
Jerry Young
Victor Young
Sandra Youngblood

GO
CATS

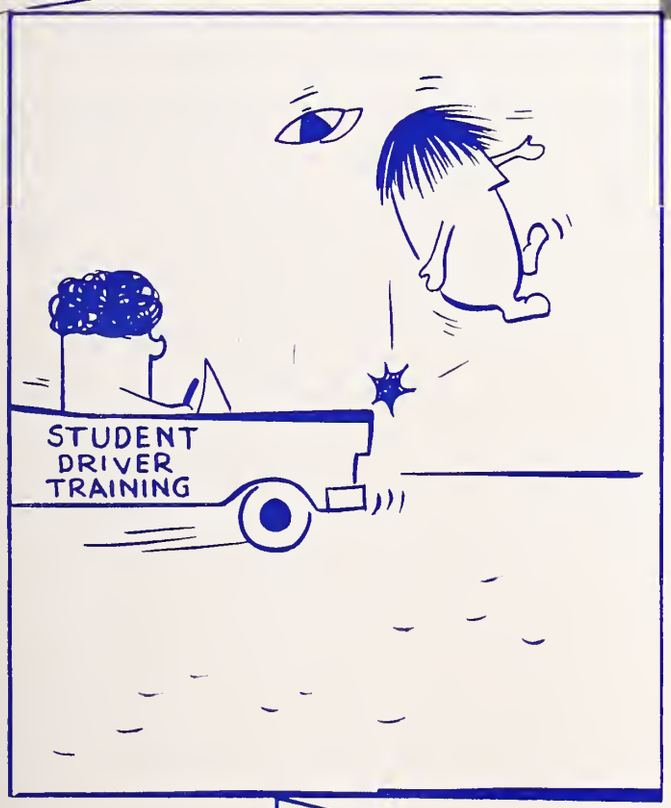

activities

student

first semester

Dewey Corbett, *president,* Avery Love, *vice-president,* Carol Dorton, *secretary,* Donna Hyland, *treasurer*

First row: Donna Hyland, Carol Dorton, Dewey Corbett. *Second row*: Suzon Chapman, Donna Godfrey, Janice Johnson, Sally Kittles, Lib Gulledge, Kay Wheatley, Linda Dugan, Annette Stacker. *Third row*: Sue Kimmons, Sarah Love, Marilyn Childers, Martha Williamson, Judy Lomax, Jenny McConnell, Yvonne Hehn, Carol Dellinger. *Fourth row*: Ray Van Camp, Jean Thomas, Jennie Sue Alexander, Pat Moser, Ruth Muhl, Joyce Smith, David Ranson, Jeff Pearson. *Fifth row*: Robert Mullis, Mike Waters, Patsy Barnette, Farleigh Hungerford. *Sixth row*: Ralph Kinsey, Henry King, Leland Martin, Joe Hill, Edwin Lejeune, Wayne Matthews.

council

second semester

Joe Hill, *president,* Patsy Barnette, *vice-president,* Martha Sink, *secretary,* Pat Stith, *treasurer*

First row: Barbara Hunter, Carolyn Mills, Judy Hopper, Nancy Mills. *Second row*: Libby Shoup, Dianne Hunter, Linda Dugan, Anne Diehl. *Third row*: Pat Kinsey, Bonnie Cook, Bunny Long. *Fourth row*: Pat Davis, Sandra Wiley, Jane McAteer, Patsy Griffith, Sarah Love, Janet Lyerly. *Fifth row*: Penny Ives, Kathy Senter, Robbie Pryor, Carol Stainback, Judy Lomax. *Sixth row*: Jean Thomas, Linda Kincaid, Polly Lachicotte, Ruth Muhl, Sharron Griffin, Ann Swinson, Carol Dellinger, Linda Polk, Baiba Lukeievics. *Seventh row*: Eddie Sanders, Gordon Richards, Ronnie Beaver, John Jolly, Charles Muse, Dick Long.

traffic court

Seated: Sybil Beard, Avery Love, Ivan Gilland, Peggy Baker. *Standing*: Gary Black, Jerry Maye, Bobby McNinch.

Traffic policeman Sybil Beard *believes that tickets are preventive medicine.*

JERRY RICH and KEITH WELLS, *co-chairmen*

dance committee

First row: Gayle Smith, Larry Baucom, Edward Sanders, Fred Armstrong. *Second row*: Ralph Kinsey, Mickey Kirkley, Steve Frazier, Larry Rosenstein, Charles Cato, Jerry Rich, Keith Wells, Wayne Davis, Avery Love, Bill Myers, Leland Martin.

senior ring committee

First row: Stewart Spencer, *chairman,* Patsy Barnette. *Second row*: Nancy Mills, Jerry Rich, Sybil Beard, Suzon Chapman, Annette Stacker, Carol Dorton, Nancy Mayfield, Martha Sink. *Third row*: Jerry Knight, Bill Myers, John Gaither, Kathy Helms, Keith Wells, Jane Griffith.

senior class committee chairmen

Jerry Rich, Martha Williamson, Sybil Beard, Mimi Kraft, Sally Kittles, Martha Davis.

First row: Dianne Hunter, John Faris, Phil Bunn, Aloma Kinsey. *Second row*: Ellen Stemen, Danny Fite, Carolyn Barnette, Sally Kittles, Pat Stith. *Third row*: Robbie Pryor, Sybil Beard, Carolyn Underwood, Sissy Swinson, Betsy Brausa, Ken Wilson. *Fourth row*: Ralph Kinsey, David Mackintosh, Lynne Creighton, Dottie Todd, Catherine Tucker.

elections committee

Dewey Corbett and John McNinch

book store

snips + cuts

KEITH WELLS, *business manager*
MIMI KRAFT, *editor*

MRS. IRENE TRAVIS
adviser

PEGGY SMITH, *circulation manager*
ANNE TADLOCK, *assistant typist*
PAULETTE BECK, *typist*

ADVERTISING STAFF

JOHN FARIS, *manager*, JERRY RICH, MIKE WATERS, LELAND MARTIN

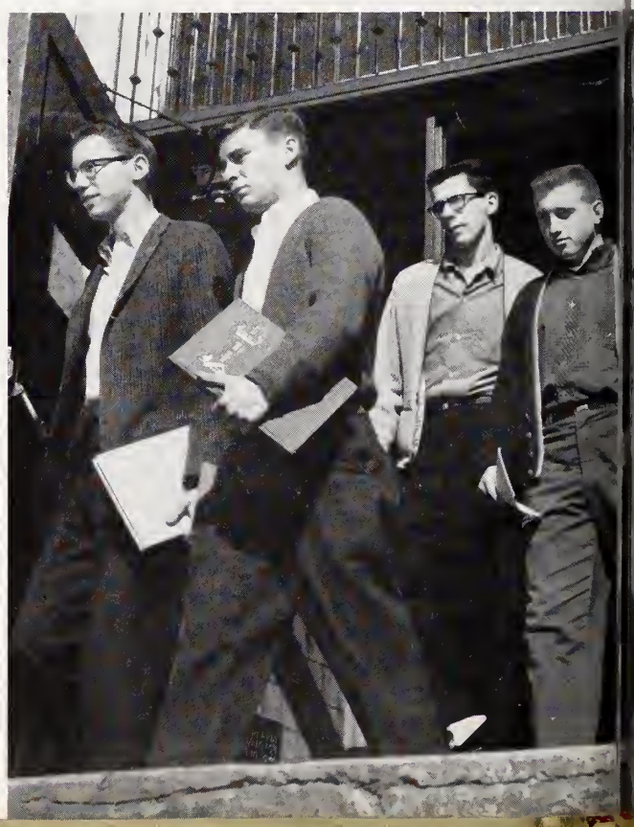

staff

Joyce Tadlock, *clubs*, Mary Dimos, *features*, Sally Kittles, *clubs*, Joan Diamaduros, *faculty*. *Standing*: *class editors*: Ellen Stemen, Sybil Beard, Gale Harrington.

David Nance, *photographer*

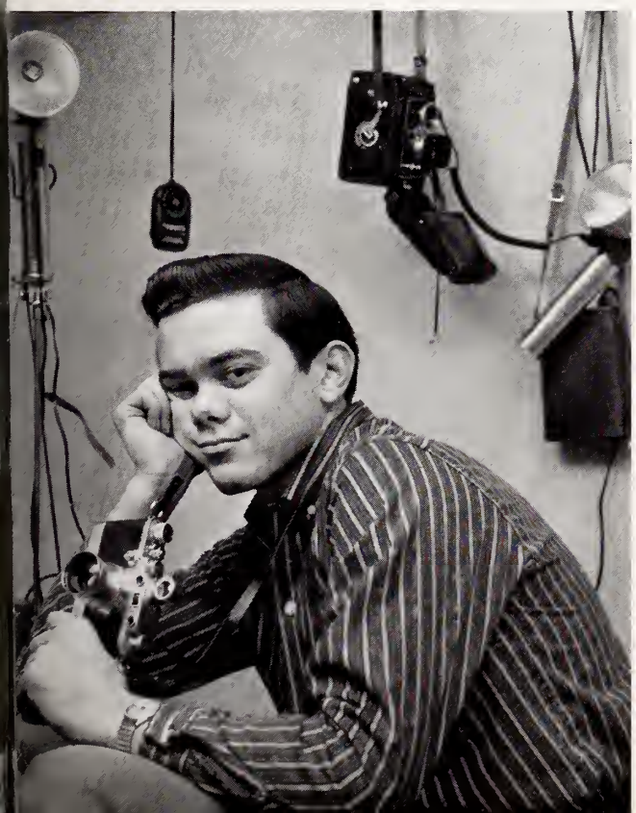

the rambler

Becky Boswell, *editor*
Diane Cuthbertson, *business manager*

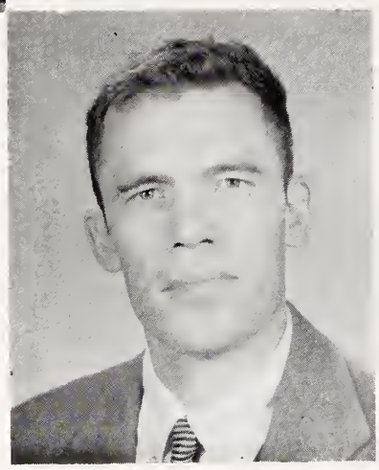

Mr. Taylor Blackwell
adviser

Evelyn Herring, *exchange editor*
Henry King, *advertising manager*
David Hobson, *circulation manager*

Paul Shinn, *sports writer*, Pat Stith, *sports writer*, Bill Barley, *photographer*

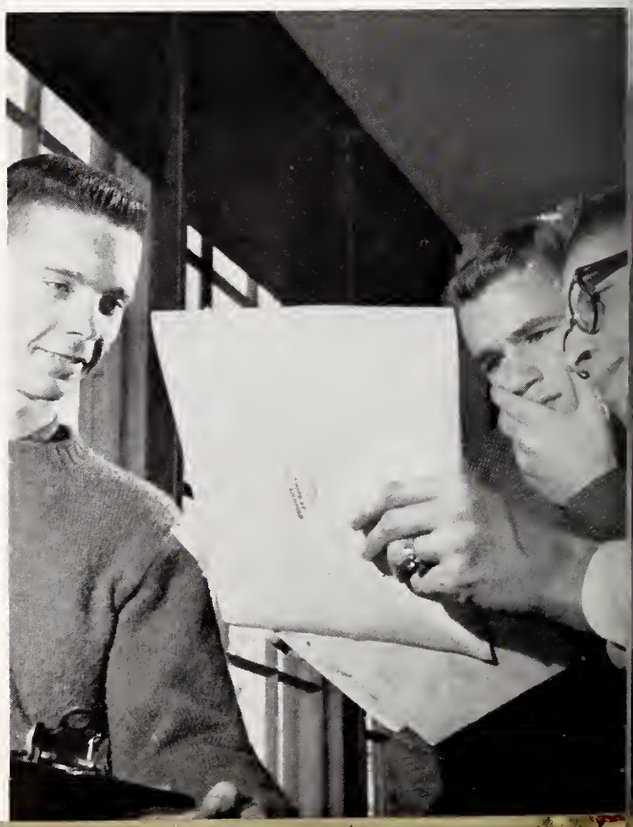

staff

Kathy Diggle, *news editor,* Becky Boswell, Martha Williamson, *assistant editor*

David Steagall, Bobbie Fowler, Bill Frickhoeffer, *news writers*

the band

First row: Patricia Byrne, Joan Swinson, Nancy Mills, *head majorette,* Cathy Sheppard, Sandra Pearre. *Second row*: Barbara Hunter, Judie Holder, Linda Polk, Donna Arkle, Ann Teague, Sally Cannon, Terry McRae, Judy Scronce, Daphne Webb, Susan Garrett, Jean Huneycutt. *Third row*: Jimmy Little, David Steagall, Larry Baucom, John Edwards, Dan Kirkland, Betsy Millington, Robert Mullis, Worth Helms, Jimmy Latane, Ralph McGill, Rodger Armstrong, Larry Sisk, Galen Killheffer, Sarah Parker, Jeff Pearson. *Fourth row*: Doug Vanderburg, Bill Smith, Gordon Richards, Richard Webb, Bobby Way, John Spratt, Danny Boyter, Grant Knowlton, Richard Osborne, Beverly Talbert, Loretta Pearson, Frank Welch, Jimmy Earnhardt, Billy Skidmore, Hal Shinn, Kenny Brown, Jo Ann Evans, Doug Michael, Ann Rollins, John Cooksey. *Fifth row*: Mike Newell, Johnny Lutz, Jimmy Wentz, George Greenoe, Vickie Fidler, Ken Drury, Harvey White, Jack Frye, Tommy Dennis, Sonny Tigniere, Clarence Gibson, Sammy Hudson, Ken Davenport, Ronnie Jones, Nelson Everhardt, Steve Watts, Nancy Barber, Wilson Hyde, Tommy Freeman, Henry Curry, Bobby Spinks. *Sixth row*: Mr. Jack Stern, *director,* Janice Johnson, Steve Frazier, Cliff Suitt, Wallace Clayton, Tor Smith, Georgia Bowen, James Beard, Max Smith, Archie Fisher, Richard Freeman, Gayle Blackburn, Jim Berry, George Williams, Danny Fite, Chris Philips, Herman Senter, Danny Mills, Cap Smith.

majorettes

Pat Byrne
Sissy Swinson
Nancy Mills
Cathy Sheppard
Sandra Pearre

o r c h e s

First row: Mary Lou Bussey, John Hasty, Donald Lemmond, Barbara Hunter, Betty Ann Woolley, Martha Sink, Toby Porter, Judy Scronce, Ann Teague. *Second row*: Nancy Allred, Susan Garrett, Susan Dellinger, Caroline Spratt, Doris Davis, Brenda Hucks, Dell Morgan, Susan Thomasson, Judie Holder, Jean Virgin, Linda Polk, Virginia Tipton, Jeffrey Edwards. *Third row*: Ed Gulledge, Ronald Blackmon, Roy Austin, Annie Mae Hagler, Frances Dixon, Jeannie Sue Alexander, Ruth Thomas, June Carol Wilson, Judy Diggs, Carolyn Barnette, Kathy Stone, Judy Hopper, Jackie Haywood, Martha Ann Moore, Jean Huneycutt, Patsy Barnette, Carol Cameron. *Fourth row*: Freddie Strickhouser, Kenneth Mullis, Richard Osborne, Steve Watts, Ken Davenport, John Cooksey, David Steagall, Janice Johnson, Jimmy Little, Doug Michael, Grant Knowlton, Rodger Armstrong, Larry Sisk, Marla Boye, Carol Stainback, Gloria Coltharp, Linda Simpson. *Standing*: Mr. Stern, *director,* Max Smith, Lee Downie, Joe Moore, Doug Fincher, Steve Frazier.

t r a

Patsy Barnette, *secretary-treasurer*
Martha Sink, *vice-president*
Linda Polk, *president*

c h o i r

First row: Mr. J. Sanders, *director*, Jaye Martin, Daphne Webb, Elizabeth Bell, Kathy Stone, John Cooksey, Norman Hill, Tommy Carroll, Albert Harper, Eugene Barnette, Joyce Whitesides, Georgia Bowen, Linda Ross, Kabecca Polk. *Second row*: Nancy Kissiah, Martha Davis, Ruth Fitzgerald, Bobbie Carpenter, Nancy Lowery, Nancy Mills, Terry McRae, Earl Wolfe, Bill Liles, Billy Tankersley, Jack Battle, Robert Bailey, Joe Hill, Bill Helms, John McGill, Betty Ann Berry, Janet Lyerly, Virginia Morton, Suzon Chapman, Jackie Clary. *Third row*: Linda Estridge, Jan Aycock, Sally Cannon, Shannon Harrelson, Virginia Hickman, Sylvia Matthews, Alita Russell, Joan Merrill, Janice Ammons, Mac Nance, Wayne Burgess, Dick Long, Max Ray, Lloyd Torrence, Ken Griffith, Gary Lowder, John Gaither, Doug Bradford, Robert Haigler, Sabra Briggs, Linda Ledwell, Patsy Seegers, Coleen Estes, Beth Romary, Jeanette Fowler.

First row: Mr. J. Sanders, *director*, Sara Whittington, Janice Giles, Elaine Earnhardt, Phyllis Stewart, Ken Karagounis, Stanley Wilkinson, Harry Richardson, David Thomasson, Billie Jean Hayes, Judy McCulley, Gloria Phillips. *Second row*: Marilyn Ledwell, Mary Clark, Judy Philmon, Pam Hodge, Dianne Dorton, Don Norwood, Freddie Strickhouser, Ronnie Hill, Tommy Draddy, Leon Newton, John Pennell, Linda Horner, Evelyn Herring, Lynne Creighton, Nancy Haywood. *Third row*: Jo Ann Morgan, Mary Barker, Dale Askew, Doris Bass, Margaret Hunter, Barbara Lowery, Mark Barnes, Ronald Polk, Millard Blackwelder, Denny Lanier, Wilkes Black, John Fort, Johnny Livingston, Frances Frederick, Sandra Hannon, Bonnie Sandifer, Marie Hubbard.

chorus a

First row: Mr. J. Sanders, *director*, Johannah Cook, Brenda Blake, Elaine Barrett, Phyllis Christenbury, Beverly Kimmons, Paul Katopodis, Wayne Haas, Kent Mosley, Ray Cofer, Gwen Rodgers, Elizabeth Kalas, Jenita Golden, Ellen Funderburke, Carol Dellinger. *Second row*: Judy Ledwell, Carolyn Donaldson, Terry Deaton, Annette Gosnell, Patty Petrea, Dorothy Preslar, Aloma Kinsey, Diane Russell, Ruth Fitzgerald, Larry Patton, Harry Richardson, Jerry Sims, Ronnie Jones, Donald Tippet, Frances Williams, Eleanor Roberts, Janet Lyerly, Pat Padgett, Bobbie Ridge, Jane McAteer, Jean Thomas. *Third row*: Trudy Gill, Margaret Simpson, Ruth Muhl, Sylvia Beaver, Dianne Hunter, Judy Phillips, Kay Efird, Lib Gulledge, Pat Moore, Brenda Harvey, Jimmy Stevens, Bob Nowlin, Billy Wiley, Buddy Brown, Ronnie Hill, Ken Lake, Linda Ezell, Carol Garner, Sandra Thompson, Joy Fowler, Margie McKinney, Mary Weaver, Gail Jamison, Gail Bumgarner.

chorus b

The "Ballet Russe" in its *Hi-Larities* engagement

David Ranson and Tommy Black, the *Hi-Larities'* answer to the Everly Brothers

A tense scene in the Brewster household as Jonathan (Charles Kelly) rejoins the family circle.

Dot Griffin, Jimmy Smith, Karen Bishop, Richard Bennett, Dickie Fowler, Grant Knowlton, and Judie Holder in *Arsenic and Old Lace*

Johnny Edwards, John Jolly, Sidney Linker, and Gerald Sanford discover themselves unwittingly navigated over Yucca Flats.

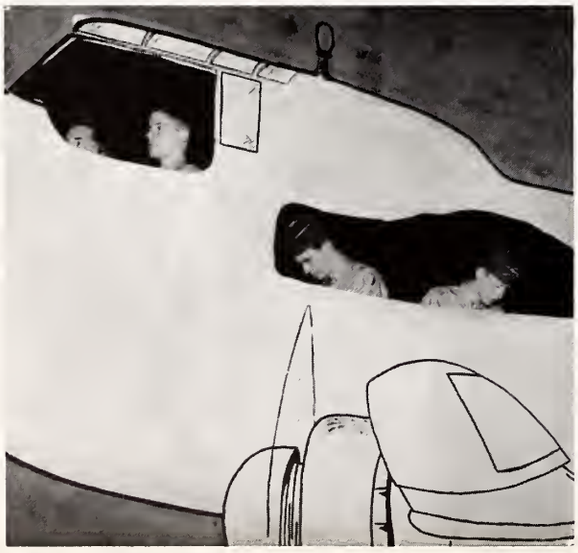

Bob Ellett, Don Strong, and Walter Sloope in the hit comedy, *No Time for Sergeants*

department of theatre

Central's thespians had a busy and successful '58-'59 season inaugurated by the annual fall variety show *Hi-Larities*. The near-professional production of *Arsenic and Old Lace* in December will long be remembered with delight, and the presentation in early spring of the comedy *No Time for Sergeants* constituted a "first" for North Carolina high schools. A happy trek to the festival of the Carolina Dramatic Association at Chapel Hill to perform the plays *Box and Cox, The Sisters McIntosh,* and *Five in Judgment* followed, with a lavish production at Central of *South Pacific* crowning the year's efforts.

Mr. Glynn Granger
adviser

Johnny Edwards, Mr. Granger, *adviser,* Grant Knowlton, Cecil Puckett, Arleen Clark, Don Strong, Henry King, Karen Bishop, Judie Holder, Jimmy Smith, Walter Sloope, Ken Newcomb, Larry Fesmire.

thespians

audio visual aids assistants

First row: Bert Harvey, Mike Dellinger, Al Canady, Charles Cato, David Scott, Martin Shatley, Rhett Ross. *Second row*: Mike Kelly, John Harris, Buddy West, Phil Soule, Cecil Puckett, Albert Harper, James Reddick, Jadie Smith. *Third row*: Mike Waters, Robert Yates, Leslie Philmon, Bill Helms, Larry Stanfield, Gary Lowder. *Fourth row*: William Fields, Bill Wiley, John Gilliam.

future business leaders of america

First row: Marcia Southworth, Jerrie Estridge, Linda Kale, Jean Courtney, Cornelia Helms, Jean Thomas, Ginny Tipton, Wayne Godfrey. *Second row*: Margaret Williamson, Ann Wallace, Carolyn Durham, Anita Fort, Marilyn Eminisor, Sandra Gilbert, Linda Polk, Patt Owens, Paulette Beck. *Third row*: Dell Morgan, Diane Lanier, Pat Bryant, Hazel Walsh, Sue Parks, Martha Davis, Martha Duke, Sandra Harris, George Kallam. *Fourth row*: Candy Burns, *president,* Brenda Johnson, *vice-president,* Connie Rudisill, secretary, Carolyn McCorkle, *treasurer.*

Don Lee; Mr. Dieter, *adviser,* K4GHJ; James Barton; David Parlier, KN4PRM; Tommy Funderburk, K4SNT; Wiley Huneycutt, K4OIR; Bob Ellett, W4DMG; Jerry Williams, K4OZX; Bill Gall.

amateur radio club

P. M. Perry, Bill Helms, Diane McNeil, David Parlier, Steve Haas

radio workshop

girls' good sports club

Mrs. Mary Louise Giersch
adviser

First row: Lib Gulledge, Sybil Beard, Kathy Diggle, Linda Polk, Mary Dimos. *Second row*: Betty Ann Berry, Janice Ammons, Libby Shoup, Peggy Baker, Carolyn Mills, Donna Hyland, Bessie Stassinos, Sissy Swinson, Sheila Bundy, Margaret Smith, Rosita Lopez, Sandra Allen, Dianne Hunter, Carol Dorton, Mimi Kraft, Patsy Barnette. *Third row*: Betsy Brausa, Evelyn Lewis, Patty Warren, Joan Diamaduros, Sylvia Matthews, Linda Bell, Judy Clark, Freddie Hosse, Mary Frances Rhyne, Brenda Long, Bunny Long, Sally Kittles, Betty Ann Woolley. *Fourth row*: Carolyn Underwood, Linda Estridge, Robbie Pryor, Betty McAteer, Mary Armstrong, Betsy Roberts, Sandra Wallace, Brenda Cowan, Sheena Warren, Anna Schulz, Jackie Baker, Diane Cuthbertson, Donna Godfrey. *Fifth row*: Mrs. Giersch, *adviser,* Martha Sink, Ruth Armstrong. *Absent from picture*: Joan Meacham, Ethel Marie Todd, Sandra Pearre.

Jackie Baker, Sally Kittles, and Sissy Swinson show movies at the Charlotte Rehabilitation and Spastics Hospital.
Soliciting ads for football programs proved hard work for Donna Hyland, Carolyn Mills, and Libby Shoup.

Mary Dimos and Kathy Diggle fail to convince Jerry Rich to buy a twirlie.
Good sports Sybil Beard, Sally Kittles, and Joan Diamaduros decorate the goal post.

OFFICERS

Sybil Beard, *treasurer,* Linda Polk, *vice-president,* Mary Dimos, *president,* Kathy Diggle, *secretary,* Lib Gulledge, *student council representative*

Lib Gulledge, *president,* Donna Godfrey, *vice-president,* Linda Estridge, *secretary,* Ethel Marie Todd, *treasurer,* Robbie Pryor, *student council representative*

key club

OFFICERS

Avery Love	*president*
Dewey Corbett	*secretary*
Ivan Gilland	*treasurer*
Joe Hill	*vice-president*

Another sale is chalked up for the Key Club Scholarship Fund.

Key Club players battle Myers Park in their annual classic.

Keith Wells never lets a sales prospect get away.

Linda Estridge tries out for the Kapers auditions.

Larry Baucom
Gary Black
Phil Bunn
Wayne Burgess
Dewey Corbett

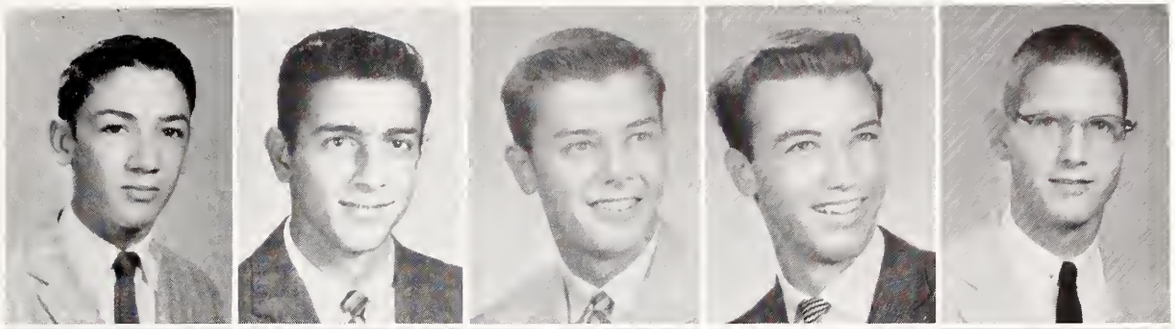

Tommy Corbett
Johnny Edwards
John Faris
Ralph Kinsey
Marshall Greene

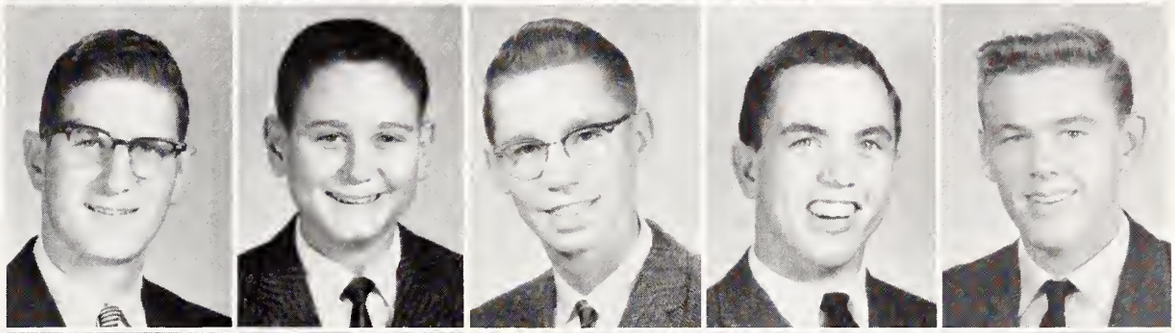

Ronnie Greene
Dick Harris
Bill Helms
Joe Hill
Ivan Gilland

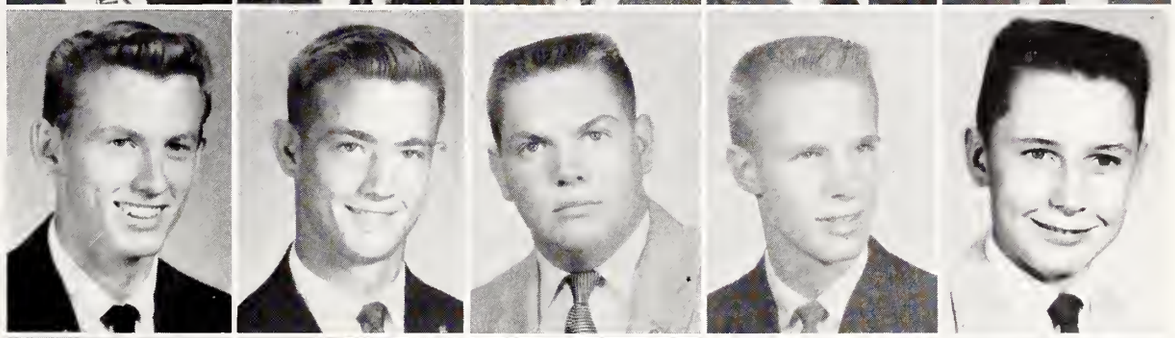

Avery Love
Leland Martin
Dainis Mayer
Tommy Mayfield
John McNinch

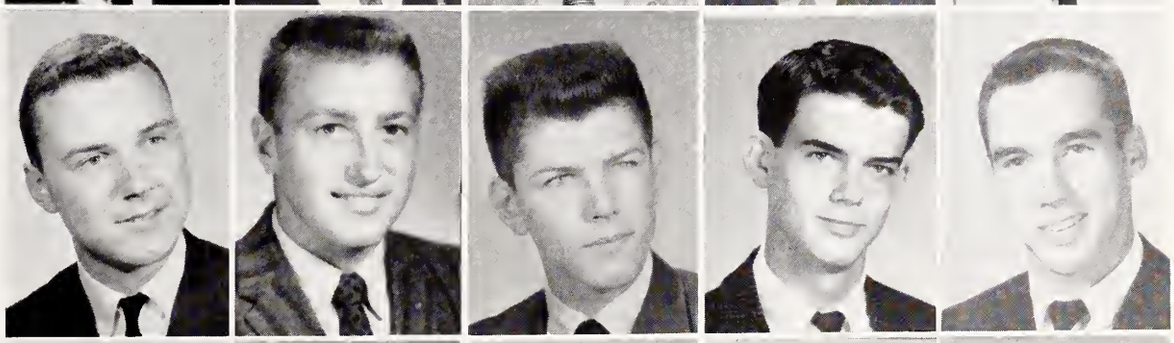

Lindsey Morton
Charles Muse
Bill Myers
Ken Newcomb
Jerry Rich

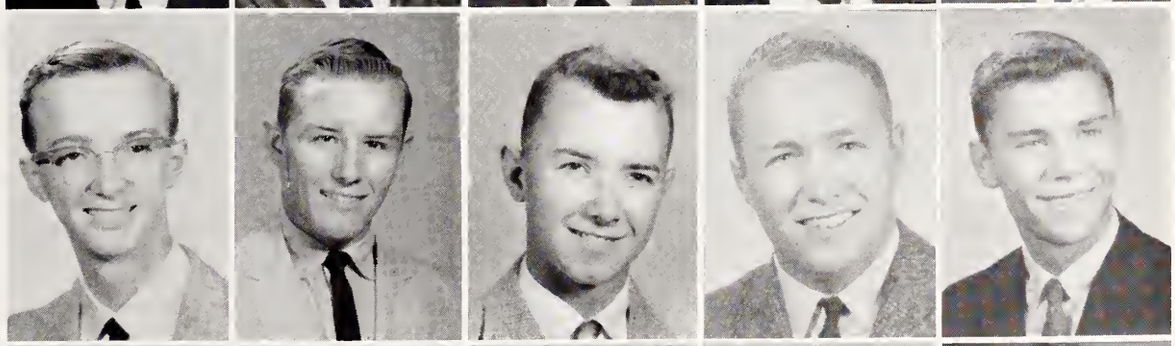

Larry Rosenstein
Stewart Spencer
David Steagall
Keith Wells
Mr. Chris Sharp, *adviser*

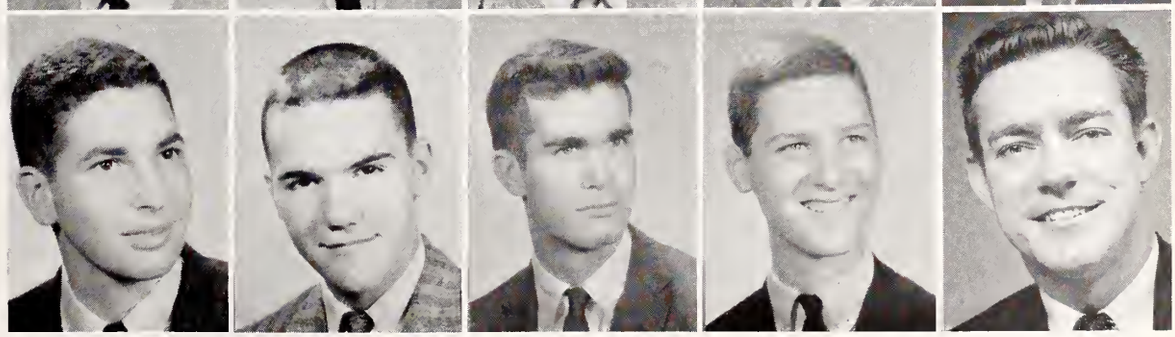

First row: Mrs. Hawn, *adviser,* Nancy Mills, Ruth Armstrong, Mary Armstrong, Bessie Stassinos, Sheena Warren. *Second row*: Sylvia Matthews, Betsy Brausa, Lib Gulledge, Anna Schulz, Jackie Baker, Diane Cuthbertson. *Third row*: Judie Rees, Martha Williamson, Joan Diamaduros, Dianne Hunter, Sissy Swinson, Mary Dimos. *Fourth row*: Catherine Tucker, Genie Ball, Susan Garrett, Judy Lomax, Becky Christenbury, Patsy Barnette. *Fifth row*: Sandra Pearre, Robbie Pryor, Martha Sink, Kathy Helms. *Sixth row*: Carolyn Underwood, Betty Ann Berry, Phoebe Crooks, Betty Ann Fulp.

c e n t r u s a

Ruth Armstrong, *treasurer,* Mary Armstrong, *secretary,* Bessie Stassinos, *vice-president,* Sheena Warren, *president*

Sylvia Matthews, *treasurer,* Betsy Brausa, *secretary,* Martha Sink, *vice-president,* Bessie Stassinos, *president*

OFFICERS

Martha Sink, *president,* Genie Ball, *vice-president,* Marilyn Childers, *secretary,* Donna Arkle, *treasurer,* Linda Dugan, *Student Council representative*

We honored our mentors with corsages on Teacher Appreciation Day.

future teachers of america

First row: Rosita Lopez, Carol Brooks. *Second row*: Linda Dugan, Peggy Smith, Marilyn Childers, Kathy Helms, Rosemary Collins, Donna Godfrey. *Third row*: Teresa Wilkinson, Jackie Clary, Martha Sink, Genie Ball, Kay Gray, Sabra Briggs, Betty Ann Berry. *Fourth row*: Joyce Rich, Becky Reagan, Libba Wright, Catherine Tucker, John Cooksey, Grant Knowlton, Mrs. Wolfe, *adviser. Fifth row*: Jennie Alexander, Judy Blackwelder, Dolores Russell, Martha Moore, Donna Arkle, Barbara Shaver, Sarah Love.

First row: Donna Hyland, Sandra Wallace, Joan Diamaduros, Betty Ann Woolley, Elaine Moss, Diane Wilson, Susan Garrett. *Second row*: Libby Shoup, Freddie Hosse, Diane Covington, Karen Roberts, Betty Ann Berry, Becky Christenbury, Nancy Allred. *Third row*: Carolyn Mills, Betsy Roberts, Betty Ann Fulp, Kay Gray, Elsie O'Daniell, Ruth Muhl, Glynette Frye, Joyce Smith, Genie Ball. *Fourth row*: Pat Kinsey, Susan Dellinger, Joyce Rich, Patsy Beason, Pat Davis, Phoebe Crooks, Sue Moys, Regna Finger, Lynne Creighton, Patty Warren, Linda Kincaid. *Fifth row*: Judie Rees, Anne Tadlock, Kathryn Green, Jenny Wagoner, Penny Ives, Linda Kale, Joyce Tadlock, Sandra Pearre, Judie Holder, Coleen Estes.

a d e l p h i a n s

It's Betty Ann Berry and Betsy Roberts' turn as Adelphians to raise the flag.

Mrs. Jeanne McKinnon
adviser

OFFICERS

Joan Diamaduros, *secretary,* Betty Ann Woolley, *treasurer,* Sandra Wallace, *vice-president,* Donna Hyland, *president*

Susan Garrett, *treasurer,* Diane Wilson, *secretary,* Donna Hyland, *vice-president,* Elaine Moss, *president*

Penny Ives, Donna Hyland, and Joyce Tadlock aid in the children's ward of Presbyterian Hospital.

Betty Ann Fulp, Linda Kale, and Phoebe Crooks perform for their "big sisters."

Fashion was out of style when Adelphian initiation time came around.

Anne Tadlock and Joan Diamaduros encourage school spirit with sale of bumper stickers.

First row: Judy Funderburk, Frank Simpson, Ruth Cauthen, Judy Long, Phyllis McCullough, Jean Harris, Brenda Cook, Carlon Pope, Joy Carriker. *Second row*: Brenda Elmore, Claudette Threatt, Cecilia Kenley, Pat Lowery, Nan Williams, Doris Killough, Barbara Taylor, Mike Goodson, Judy Black, Virginia Frederick, Elizabeth Broome. *Third row*: Frankie Johnson, Jackie Grigg, Evelyn Alexander, Dorothy Beckworth, June Gettys, Jean Ellis, Gail Willoughby, Lonnie Dellinger, James Montgomery, Bill Gluck, Eddie Eason, Barry McAnulty. *Fourth row*: Eddie Barron, Gary Jones, Ronald Jones, Steve Green. *Absent*: Richard Wade, Tommy Hinson.

distributive education

Brenda Cooke, *associate president,* Pat Lowery, *vice-president,* June Gettys, *treasurer,* Richard Green, *president,* Nan Williams, *secretary,* Mike Goodson, *promotion manager.*

Robert Preslar, *president,* Jean Ellis, *associate president,* Ronald Jones, *vice-president,* Barbara Taylor, *promotion manager,* Lonnie Dellinger, *treasurer,* Doris Killough, *secretary.*

Gloria Coltharp, *president,* Carol Brooks, *vice-president,* Linda Williamson, *treasurer,* Paulette Beck, *secretary,* Marilyn Childers, *Student Council representative,* Jackie Clary, *devotional chairman.*

Judy Scronce, *vice-president,* Sarah Love, *treasurer,* Jean Thomas, *Student Council representative,* Marilyn Childers, *devotional chairman,* Sarah Parker, *secretary,* Paulette Beck, *president.*

fellowship and service club

First row: Carol Brooks, Linda Williamson, Cathy Underhill, Karen Bishop, Paulette Beck. *Second row*: Judy Jones, Nancy Furr, Carroll Wilson, Carol Larson, Joyce Ann Hanks, Elaine Cloninger, Jean Thomas, Doris Bass, Shirley Britt, Linda Simpson, Mary Clark, Diane Downing. *Third row*: Brooks Cullingford, Diane Scronce, Linda Morgan, Martha Kay Gardner, Judy Scronce, Kay Blackwelder, Cynthia Squires, Carol Caldwell, Joan Miller. *Fourth row*: Patricia Howard, Janice Yandle, Mrs. Hawn, Mrs. Parks, *advisers,* Janet Griffin, Roy Davis, Larry Atkinson, Sabra Briggs, Arleen Clark, Walter Sloope.

french club

Loretta Pearson, *secretary,* Arleen Clark, *vice-president,* Patsy Barnette, *president,* Sarah Love, *Student Council representative. Absent from picture*: Nancy Mills, *treasurer.*

Seated: Nancy Barber, Linda Hargett, Carol Clayton, Kabecca Polk, Doris Ann Hoover, Diane Cuthbertson, Marcia Southworth, Anne Diehl, Jimmy Little. *Standing*: Sarah Love, June Carol Wilson, Mac McRae, Harvey White, Janet Lyerly, Gayle Harkey, Judie Holder, Patsy Barnette, Miss M. Boyd, *adviser,* Arleen Clark.

First row: Linda Whisnant, Martha Wallace, Dolores Correll, Jimmy Honeycutt. *Second row*: Bill Edwards, Tommy Prophet, James Smith. *Third row*: Earl Parks, Jimmy Lowrance, Jimmy Stainback, Mr. Doster, *adviser*. *Fourth row*: Gary Lowder, Buddy Parks, Johnny McCall, Douglas Poole. *Fifth row*: Neal Winslow, George Hollingsworth, Jimmy Brookes, Dennis Snell, Bill Tankersley.

Earl Parks, *secretary-treasurer*, Linda Whisnant, *vice-president*, Dennis Snell, *president*, Jimmy Stainback, *second vice-president*

vocational and industrial club

Ralph Kinsey, *secretary-treasurer,* Ken Newcomb, *president,* George Fogle, *vice-president*

First row: Gene Henderson, Melvin Preston. *Second row*: Phil Raiford, Bill Dugan, George Fogle, Ralph Kinsey, Ronnie Greene. *Third row*: Dewey Corbett, Ken Newcomb, Ken Drury, Marshall Greene, Buddy Muse. *Fourth row*: Freddie Cromartie, Mickey Kirkley, Jerry Rich, Larry Fesmire, Tommy Roberts, Mike Lemmond. *Fifth row*: Larry Baucom, Henry King, Tommy Draddy, Buddie Blackmon, Gary Black, Johnny Gaddis. *Sixth row*: Pat Stith, John McGill, Phil Gordon, Grant Knowlton, Jon Reneau, Lee Madden.

monogram club

future homemakers of america

Martha Wallace, *president,* Donna Arkle, *vice-president,* Linda Dugan, *treasurer,* Diane Wilson, *secretary,* Beth Romary, *parliamentarian*

Miss Ryan, *adviser,* Martha Wallace, Donna Arkle, Diane Wilson, Linda Dugan, Hazel Walsh, Beth Romary, Gail Jamison, Coleen Estes, Janet Lyerly, Marcia Southworth, Delores Russell, Gayle Skidmore, Brenda Lyerly, Mary Kay McMahan, Ann Wheeler, Sue Parks, Kay Efird, Peggy Little, Glennette Frye.

girls' athletic association

Linda Dugan, *social chairman,* Shirley McCrorie, *secretary,* Donna Arkle, *president,* Sue Parks, *vice-president,* Diane Lanier, *Student Council representative,* Ether Merrill, *treasurer*

First row: Toby Porter, Judy Scronce, Ellen Funderburk, Dell Morgan, Donna Arkle, Ether Merrill, Diane Lanier. *Second row*: Elaine Owens, Martha Gardner, Kay Blackwelder, Phyllis Christenbury, Sharon Lanier, Sue Parks, Shirley McCrorie, Cathy Sheppard. *Third row*: Nancy Furr, Ann Locke, Judy Cox, Brenda Edwards, Anna Ryan, Anne Wheeler, Brenda Lyerly. *Fourth row*: Jane Webber, Diane Russell, Diane Scronce, Diane Downing, Annette Yandell, Carol Larson. *Fifth row*: Brenda Harvey, Babs Jordan, Linda Pettus, Baiba Lukevics, Brenda Winecoff. *Sixth row*: Linda Wilkes, Genie Hemphill, Mary Fisher, Barbara Humble. Dolores Russell. *Seventh row*: Nancy Jackson, Meg Hunter, Frances Williams, Betty Jean Stancel, Martha McCrorie, Cathy Underhill, Anne Teague. *Absent from picture*: Ashby Bell, Marcia Barman, Carolyn Barnett, Brenda Brawley, Judy Burroughs, Rosemary Collins, Janice Cummings, Judy Diggs, Linda Dugan, Frances Ann Dixon, Jane Davenport, Vicki Dowdy, Elaine Earnhardt, Judy Faris, Sonja Fink, Joy Fowler, Tina Floyd, Janet Hinson, Melanie Howell, June Hopkins, Linda Keziah, Sue Kimmons, Brenda Livingston, Georgianna McManus, Jenny McConnell, Linda Moody, Judy Maurice, Polly Mann, Linda Parker, Carlon Pope, Amy Rasberry, Gwen Rodgers, Beth Romary, Becky Reagan, Sarah Sharpton, Sharon Snyder, Cathy Stanley, Carol Stainback, Kathy Stone, Sandy Thomason, Betty White, Hazel Walsh, Brenda Edwards, Babs Stewart.

First row: Farleigh Hungerford, Jo Anne Morgan, Mary Clark, Linda McCall, Diane Baucom, Cathy Underhill, Barbara Fowler, Patt Owens, Jenny McConnell, Vicki Dowdy, Linda Pettus, Jane McAteer, Ann Locke, Diane Scronce, Georgianna McManus, Anna Ryan. *Second row*: Kay Doster, Judy Scronce, Peggy Clayton, Beverly Talbert, Martha Ann Caudle, Patsy Seegers, Gwen Rodgers, Judy Maurice, Sandy Thomason, Diane Russell, Nancy Furr, Mary Combis. *Third row*: Melanie Howell, Mrs. Huntley, *adviser*, Betty Evans, Gail Bumgarner, Bobbie Carpenter, Linda Stevens, Cornelia Helms, Nancy Lowery, Jean Huneycutt, Pat Bryant, Nadine Detter, Barbara Mitchem, Beverly Elmore, Gloria Phillips, Doris Davis, Linda Nance, Linda Hargett, Patsy Marwitz, Ellen Stemen, Dell Morgan. *Fourth row*: Polly Lachicotte, Harriett Baugh, Linda Wilkes, Arleen Adams, Sylvia McAllister, Pat Maynor, Pamela Fish, Linda Williamson, Dolores Russell, Mary Fisher, Jinny Eves, Carolyn Barnette, Nancy Helms, Pat Kinsey, Sherry Bramhall. *Not shown in picture*: Sandra Porter, Carol Ann Riley, Saundra Thompson.

Patt Owens, *social chairman*, Ellen Stemen, Sandra Porter, *inter-club council representatives*, Melanie Howell, *treasurer*, Pat Kinsey, *secretary*, Jo Anne Morgan, *vice-president*, Farleigh Hungerford, *president*.

y - teens

latin club

First row: Susan Garrett, *secretary,* Fitzhugh Austin, Galen Kilheffer, Elaine Moss, *president,* Sabra Briggs, Patty Warren, *vice-president,* Genie Ball, Jeff Pearson, David Ranson, *treasurer.* *Second row*: Shannon Harrelson, Rosemary Collins, Peggy Clayton, Polly Lachicotte, Carol May, Betsy Millington, Campbell Maxwell. *Third row*: Gloria Coltharp, Christian Collins, Susan Appleton, Frank Welsh, Harriet Baugh, Tomi Gathings, Bill O'Mera. *Fourth row*: Kathryn Green, Caroline Spratt, Elsie O'Daniell, Elaine Smith, Brenda Edwards, Teresa Wilkinson. *Fifth row*: Francis Garrison, Glennette Frye, Miss Clegg, *adviser,* Nancy Allred.

red cross

First row: Catherine Tucker, Barbara Stanfield, Judy Johnson, Doris Bates, Nancy Mayfield, Kathy Helms, Mrs. V. Boyd, *adviser.* *Second row*: Marilyn Sherin, Brenda Burnette, Joan Powell, Donna Godfrey, Sandra Allen, Elizabeth White, Beth Romary, Gwen Carter, Vicki Owens, Pat Prince. *Third row*: Sandra Hunt, Georgianna McManus, Harriet McLester, Ann Wheeler, Martha Wallace, Linda Parker, Vicki Dowdy, Carol Cameron, Betty Evans. *Fourth row*: Toby Porter, Karen Kiser, Glennette Frye, Coleen Estes, Patsy Beason, Patsy Seegers, Pat Owens, Bobbie Fowler, Gloria Coltharp, Linda Simpson, Sue Parks. *Fifth row*: John Harper, Jimmy Royce, Diane Baucom, Harriet Baugh, Jackie Clary, Janet Griffin. *Sixth row*: Joe Mason, David O'Keefe, Ronnie Yoos, Paul Turner, Don Wallace.

First row: John Gaither, Henry King, Anne Diehl, Avery Love, Larry Allen, James Campbell, Larry Baucom, Jerry Busby, Ray Williams, William Fields. *Second row*: John Faris, Lee Downie, Dainis Mayer, Ralph McGill, John Harper, Charles Cato, Carol Clayton, David Steagall, Ed LeJeune. *Third row*: Mike Waters, Mike Kokoska, Warren Sing, Joe Barber, Bill Frickhoeffer, Paul Troutman, Sarah Sharpton. *Fourth row*: Don Collins, Gale Jackson, Robert Little, Robert Davis, George Williams. *Fifth row*: Jim Cornell, Steve Haas, Joe Starnes, Mr. K. Sawyer, *adviser*.

engineers club

first semester

Larry Allen, *president*, Henry King, *vice-president*, Anne Diehl, *secretary*, Avery Love, *treasurer*

second semester

Avery Love, *president*, Mike Waters, *secretary*, Sarah Sharpton, *treasurer*, John Gaither, *vice-president*.

office assistants

First row: Linda Brumfield, Linda Stevens, Connie Rudisill, Sue Ellen Kiker, Elayne Simpson, Candy Burns, Libba Wright, Sandra Harris. *Second row*: Betty Pennington, Joan Meacham, Linda Horner, Linda Bell, Carolyn Mills, Pat McDonald, Troy Brittain, Pat Kinsey, Cathy Sheppard, Sandra Harris, Libby Clark.

biology assistants

First row: Diane Wilson, Frances Garrison, Kabecca Polk, Bobbie Fowler, Bobby McGowan. *Second row*: John Harper, David Smith, Jimmy Hall, David Hill.

First row: Mr. Joseph Williams, *custodian*, Gladys Sellers, Carrie Metz, Myrtle Redfeare, Rosie Brewster, Robert Stowe. *Second row*: Annie Alexander, John Alexander, Walter Massey.

maintenance staff

Seated: Mrs. Rose Allred, Mrs. Ruby Wrede, *dietitian*, Mrs. Grace Douglas, Mrs. Hilda Daly. *Standing*: Grace Linder, Rosie Mae Morgan, Marjorie Sanders, Shirley Adams, Susie Mae Wade, Evelina Lee, Mattie Pendergrass, Lena Jackson, Stuart Hopper.

cafeteria staff

CENTRAL
25

athletics

The end of the line, Mustang!

Brown rolls into Eagle territory.

football '58

A near-interception by Henderson

A finger-tip catch by Ausband

scoreboard

Central	19	East	0
Central	6	Myers Park	28
Central	14	Greensboro	13
Central	0	Salisbury	27
Central	6	Gastonia	24
Central	6	Asheville	6
Central	7	High Point	21
Central	33	Burlington	7
Central	6	Reynolds	7
Central	14	Harding	0

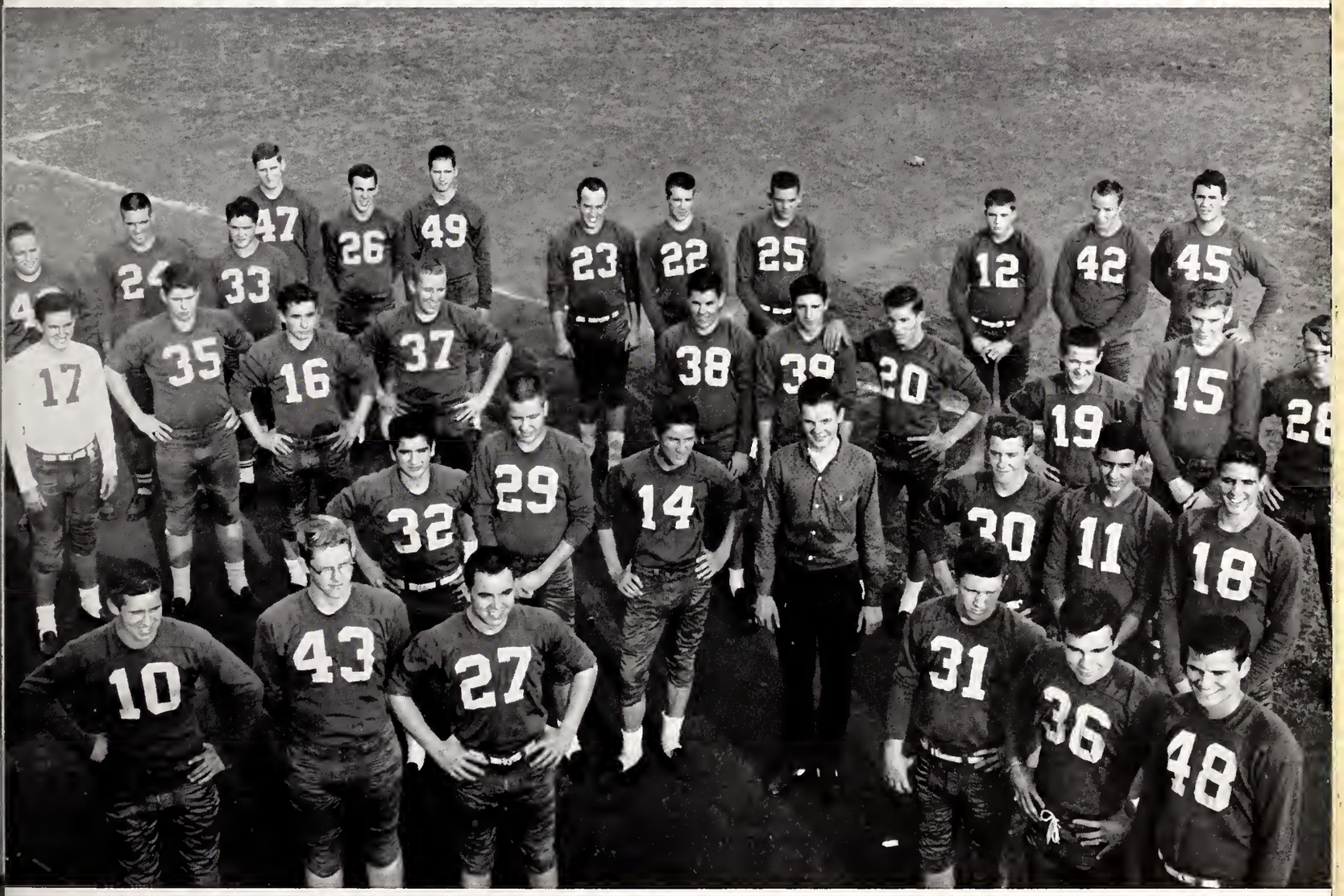

First row: Ed Hines, Freddie Cromartie, Ralph Kinsey, Melvin Preston, Jimmy McCrorie, Bill Dugan. *Second row*: Johnny Houser, Jerry Maye, Wayne Hines, Lee Madden, Kenny Green, Gary Black, Glenn Fogle. *Third row*: Buddie Blackmon, Phil Raiford, Johnny Gaddis, Buddy Muse, Sonny Philemon, Vernon Griffin, David Ausband, Rocky Soderburg, Buddy Baker, Mike Lemond. *Fourth row*: Ken Newcomb, George Fogle, Phil Gordon, Wayne Pickett, Gene Henderson, Jerry Knight, David Brown, Lewis Hoffman, Tommy Roberts. *Fifth row*: Tommy Corbett, Bobby McNinch, Dewey Corbett.

Lewis Hoffman and George Fogle
co-captains

David Ausband
Buddie Blackmon

Buddy Baker
David Brown

Gary Black
Dewey Corbett

Tommy Corbett
Phil Gordon

Freddie Cromartie
Kenny Green

Bill Dugan
Vernon Griffin

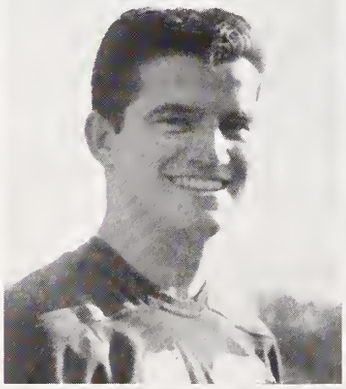

Glenn Fogle
Gene Henderson

Johnny Gaddis
Ed Hines

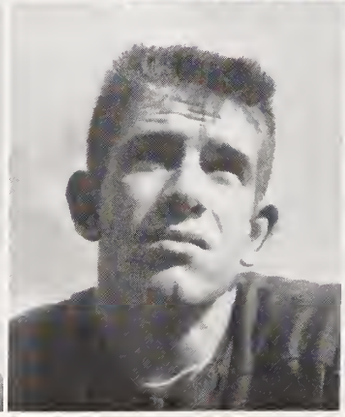

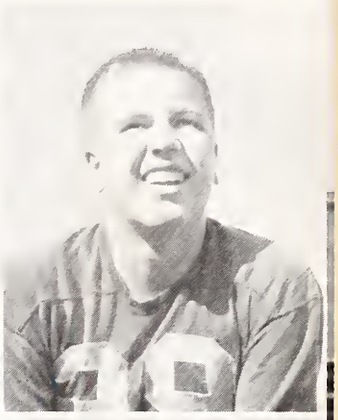

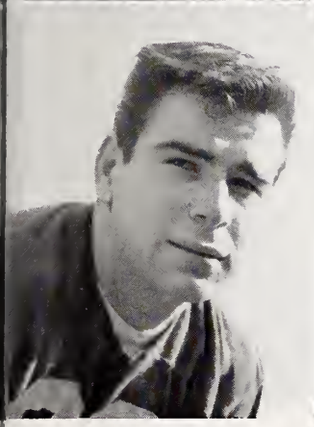

Johnny Houser
Jimmy McCrorie

Ralph Kinsey
Bobby McNinch

Jerry Knight
Buddy Muse

Mike Lemond
Ken Newcombe

Jerry Maye
Sonny Philmon

Joe Tomanchek
Assistant Coach

Henry Madden
Head Coach

Alton Widenhouse
Assistant Coach

Wayne Pickett
Tommy Roberts

Phil Raiford
Rocky Soderburg

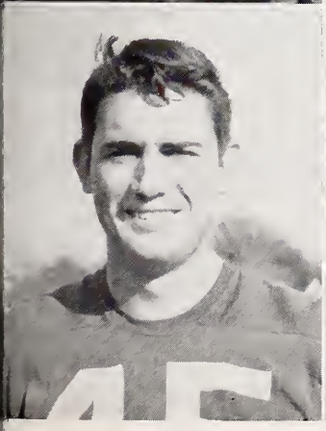

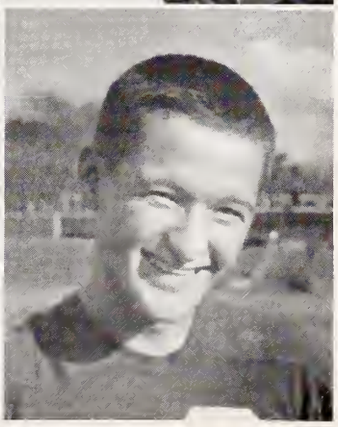

Ausband makes the supreme effort against Myers Park.

Kinsey rips through East's line.

The Wildcats began their '58 campaign with a stunning 19-0 victory over the East Eagles. The first half of the game was played on an equal basis, but the power of the Central backs finally proved too great for the Eagle defense. Halfback Phil Raiford ran for two touchdowns, and Buddie Blackmon passed to Ralph Kinsey for the other.

The second game of the season saw the Wildcats bow to the Myers Park Mustangs with a score of 28-6. Senior fullback George Fogle scored the sole Central touchdown.

On September 18 the Whirlies of Greensboro moved into Memorial Stadium to do battle with the 'Cats. In one of the most thrilling games of the season, Central upset Greensboro 14-13. Buddie Blackmon threw two touchdown passes; end Gene Henderson caught one, and Gary Black hauled in the other in the end zone. Phil Raiford kicked both extra points to beat the Whirlies.

Boyden High of Salisbury played Central on the 26th of September. The single-wing attack of the Yellow Jackets dealt the Wildcats their only whitewash of the season, the final score standing at 27-0.

On October 3 Gastonia's Green Wave invaded the Central confines and romped over the Wildcats by the convincing score of 24-6. Phil Raiford ran for the only Central score.

The Wildcats played their first out-of-town game October 10 at Asheville. Playing inspired football the 'Cats tied the Maroons 6-6. Sophomore Gary Black threw 17 yards to Wayne Pickett, who was all alone in the end zone, for the Central six points. George Fogle outgained the entire Maroon team on the ground. He picked up 130 yards to Asheville's 91.

Following the moral victory at Asheville, the Wildcats moved over to High Point for the October 17 contest. Being unable to keep possession of the ball, Central

ROBERT STOWE, *trainer*

Coach Madden confers with referee prior to kickoff.

VANCE PORTER, LEE MADDEN, JON RENEAU, *managers*

came out on the short end of a 21-7 score. Both teams scored in the first quarter. George Fogle climaxed a 68 yard drive by scoring the Wildcats' touchdown on a five-yard run. After the first quarter, however, it was the Bisons' ball game.

October 23 was the Homecoming Game for Central, and the Wildcats played host to the Burlington Bulldogs. Fine running by George Fogle and fine passing by Gary Black led Central to a resounding 33-7 win. Fogle bashed the Bulldog defense for 152 yards, his biggest ground gain of the season. Black threw touchdown passes to Jerry Maye and David Ausband. Ausband's fingertip catch, which ended the first half play, so ignited the Wildcat offense that they came back to mark up 26 more points during the second half.

Winston-Salem Reynolds traveled to the Queen City on October 30, and Central was faced with the task of stopping the number one team in the state. Operating from the single wing Reynolds found the Wildcats to be no pushover. George Fogle again carried the bulk of the 'Cats' attack. He ran through Reynold's defense for 87 yards and the Central six points. The Central team, playing a similar type of football to that played at Asheville, held the Winston club to a single touchdown. Only the vital extra point gave the Demons a one-point margin over Central.

Climaxing a resounding School Spirit Week at Central was the annual clash with the crosstown rival, Harding. High school coaches picked the Rams over Central by one point or by as many as two touchdowns. The Wildcats, however, had other plans. Phil Raiford barreled over from 13 yards out in the second period and added the extra point to give Central a halftime lead of 7-0. George Fogle, with his fifth touchdown in four games, scored for Central in the fourth quarter to put the game on ice. The 14-0 victory gave Central a 7-6 edge in its record of annual bouts with Harding.

Myers Park flips Kinsey.

Fogle gets six against Salisbury.

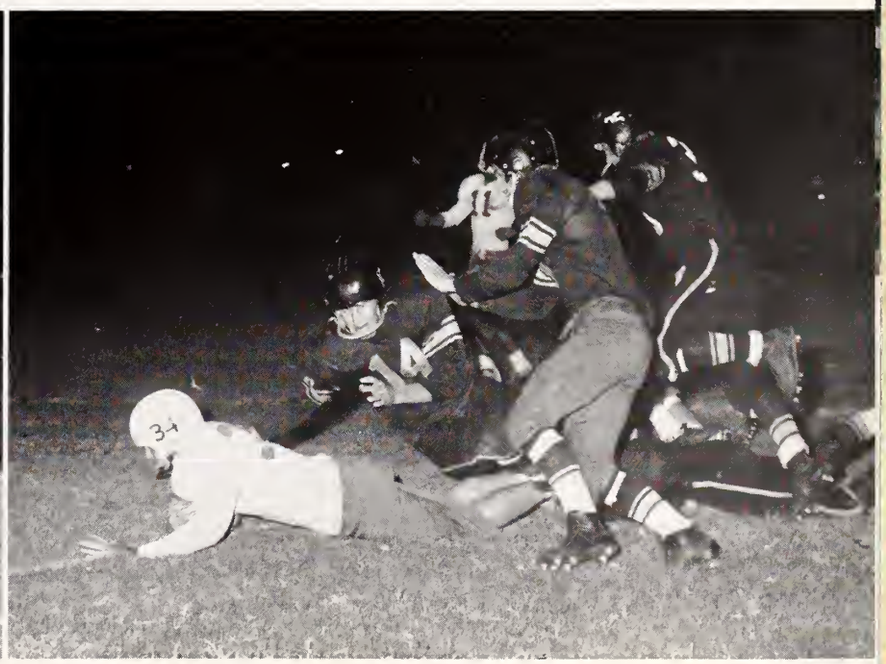

First row: David Wilson, Ronnie Oates, Ralph Freeman, Bill Smith, Rondo McIntosh, Doug Fincher, Charles Smith, J. C. Dugan, Lee Hucks, Dick Furr, Clarence Gibson, Donnie Oates. *Second row*: Assistant coach Jim Webb, Bill Walters, Buddy Beason, Ernie Josephs, David Mackintosh, Tommy Mayfield, Bill Lorraine, Jimmy Burgess, Mike Newell, Lawrence Miller, Bobby McGowan, George Houston, Cy Black, Dennis Dickerson, Norman Christenbury, Coach Irving Edelman.

junior varsity football

J. V.'s get a pep talk from Coach Edelman.

McNinch rips off yardage against Harding.

cheerleaders

First row: Nancy Kissiah, Patsy Barnette, Jackie Baker. *Second row*: John Gaither. *Third row*: Margaret Smith, *Head Cheerleader*. *Fourth row*: Joe Hill. *Fifth row*: Carol Dorton, Peggy Baker, Patty Warren.

MARSHALL GREENE, *captain*

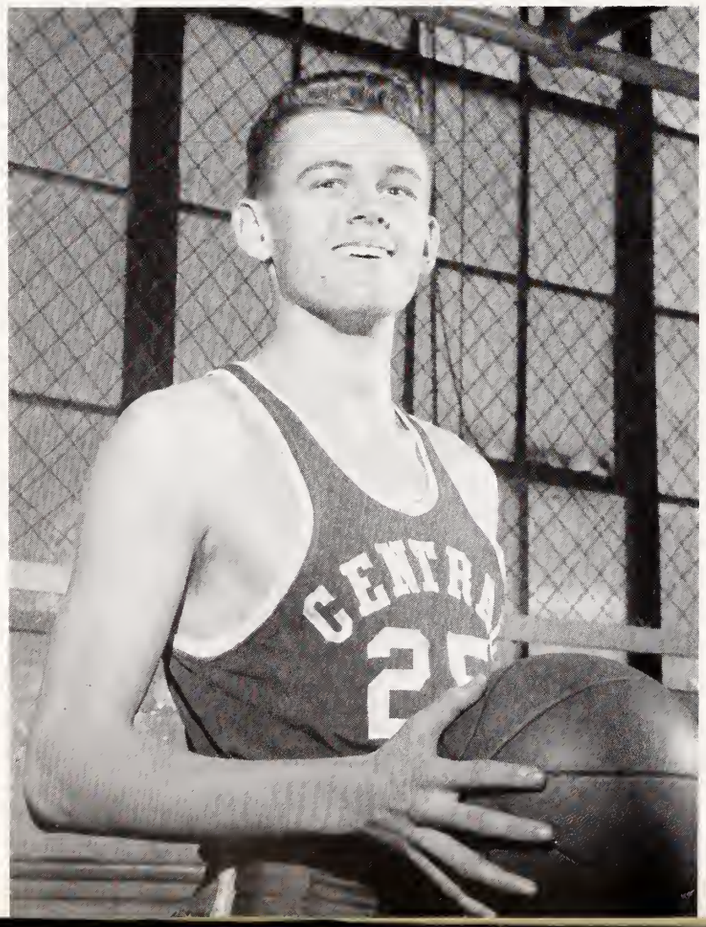

boys' basketball

First row: Mr. Edelman, *coach,* Mickey Kirkley, Gary Black, Ronnie Greene, Donnie Lowe, Marshall Greene. *Second row*: Jimmy James, Kirby Miller, Gene Henderson, Jeffrey Edwards, Freddie Cromartie, Joe Diggs, Butch Gilbert.

Central	63	North	59
Central	42	West	45
Central	51	North	54
Central	52	West	63
Central	52	Salisbury	68
Central	57	Reynolds	64
Central	36	East	44
Central	44	Greensboro	73
Central	54	Myers Park	44
Central	58	Harding	46
Central	65	Asheville	73
Central	43	Greensboro	66
Central	45	Gastonia	58
Central	66	Salisbury	80
Central	84	East	48
Central	61	Reynolds	48
Central	60	Myers Park	61
Central	70	Asheville	84
Central	87	Harding	61
Central	52	Gastonia	77

IRVING J. EDELMAN, *coach*

Henderson's antics stun Myers Park.

Marshall Greene in action against Myers Park.

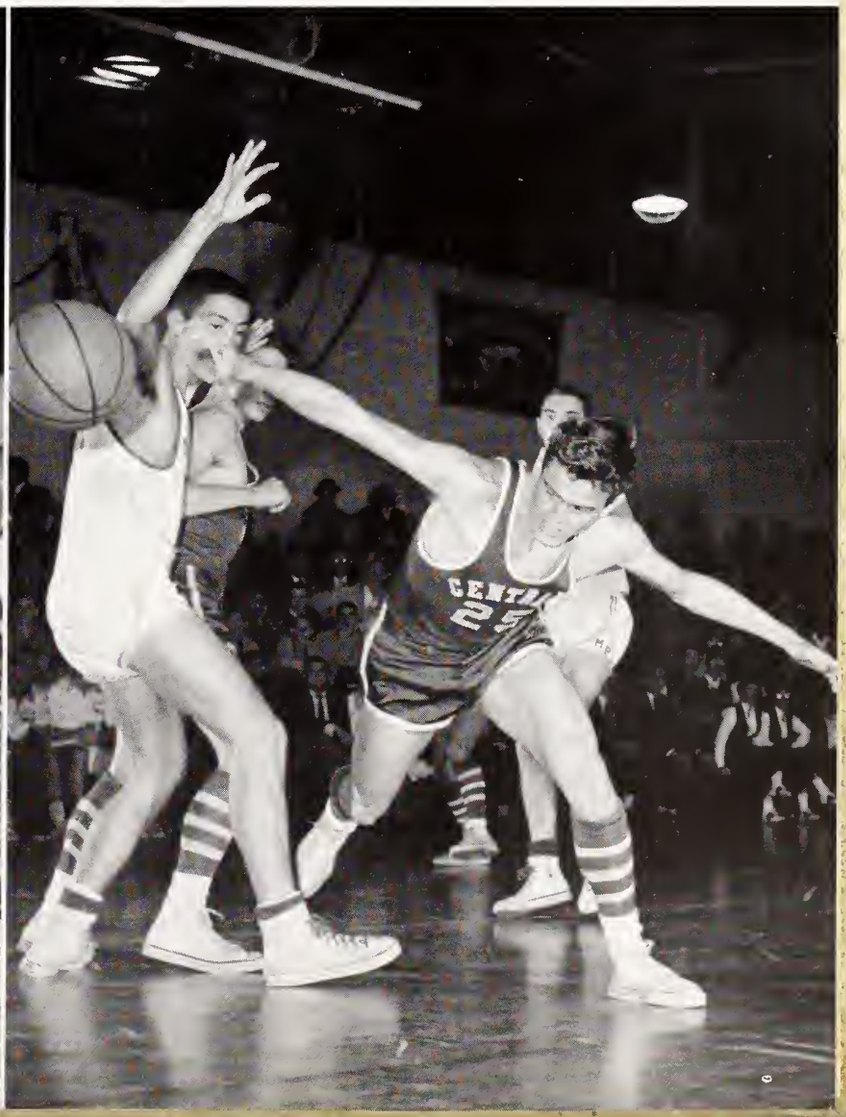

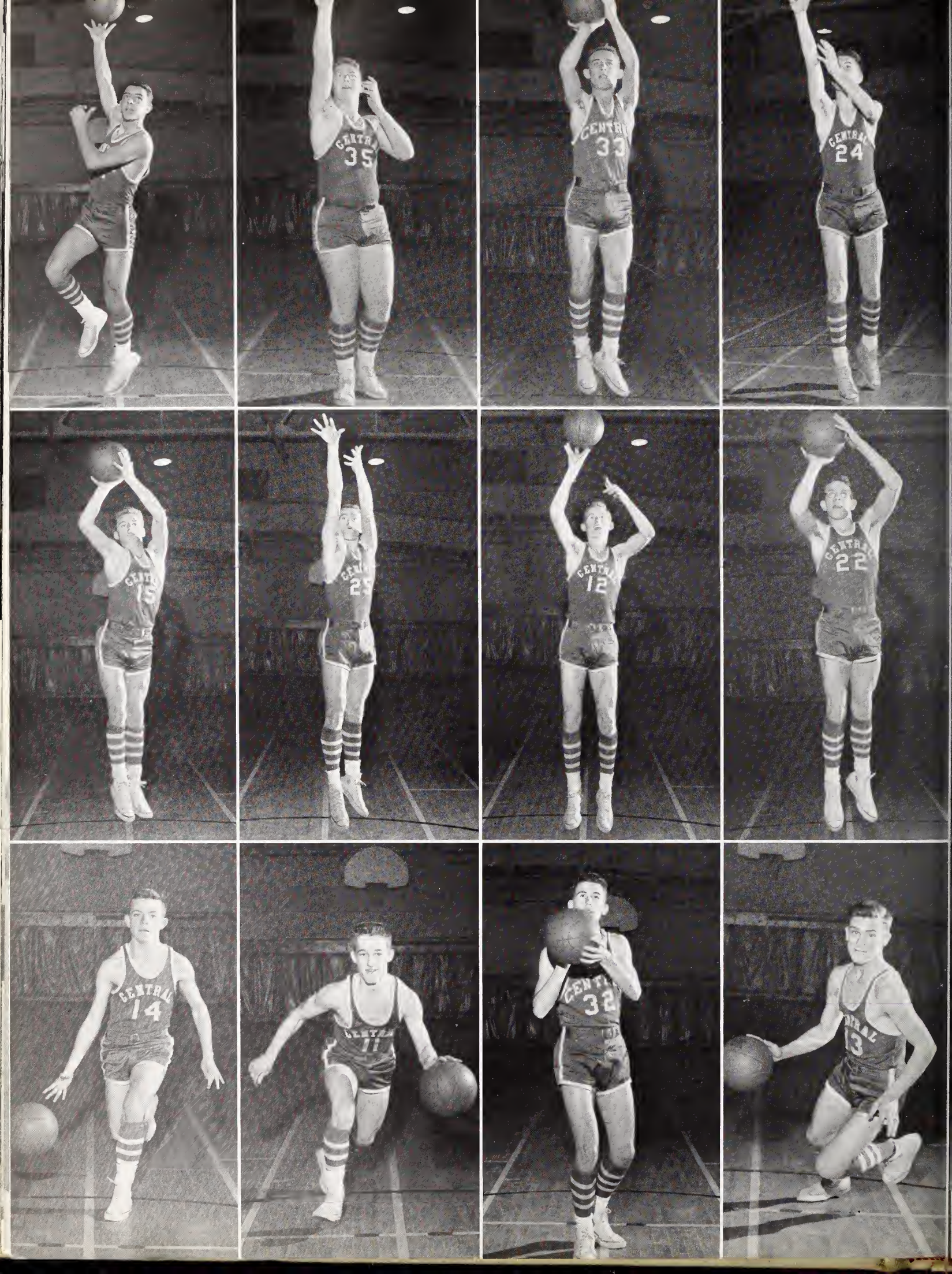
CENTRAL 35
CENTRAL 33
CENTRAL 24
CENTRAL 22
CENTRAL 12
CENTRAL 14
CENTRAL 32
CENTRAL 13

Gary Black

Freddie Cromartie

Joe Diggs

Jeffrey Edwards

Joe Barber, *manager*

After losing six players from last year's team, Central's varsity turned in six victories for the '58-59 season, four of which were conference wins.

As has been the problem in past years, the lack of height on the Wildcat squad hindered the team's performances against some of the taller AAA teams.

The 'Cats' big gun during the season was forward Marshall Greene. The 6′1″ Greene finished every game except two in double figures. His overall season's average was 18.05.

Butch Gilbert

Marshall Greene

Ronnie Greene

Gene Henderson

Greene was ably assisted by his teammate Donnie Lowe. The junior forward finished second in scoring on the Wildcat team. In the last eight games he scored 112 points and along with Greene gave Central a good one-two scoring punch.

Perhaps the most soul-satisfying win was the 84-48 romp over the East Eagles. Central completely dominated the play against the helpless foe.

The largest number of points by the Wildcats came against Harding in the next to last game. Playing at Harding, Central tallied 87 times. Four Wildcats finished the game in double figures. Greene paced the team with 23 points. He was followed by Lowe with 20 points, Gary Black with 17, and Ronnie Greene, who had 12.

Central's prolific point-maker, Marshall Greene, was a unanimous choice in voting by players and coaches for the All-Mecklenburg basketball team and by virtue of that feat became honorary captain of the quint.

Ralph Kinsey and Buddy Muse, *scorekeepers*

Jimmy James

Mickey Kirkley

Donnie Lowe

Kirby Miller

Johnny Houser, Joe Brown, Buddy Beason, Francis Hughes, Glen Fogle, Jimmy Mullis, Jerry Maye, Kenny Allred, Sammy Farrell, J. C. Dugan, Mr. Widenhouse, *coach. Absent from picture*: David Mackintosh.

boys' j. v. basketball

Allred heads downcourt.

Mullis drives in.

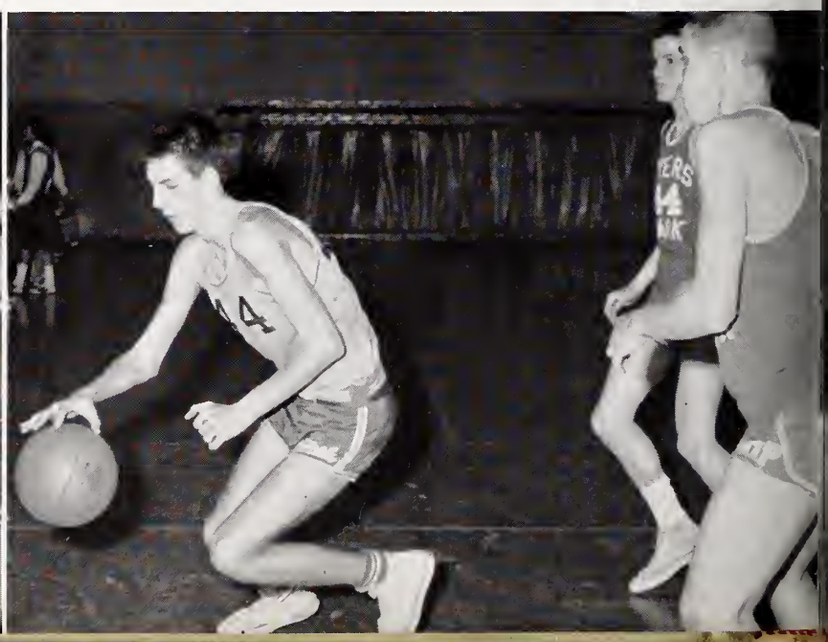

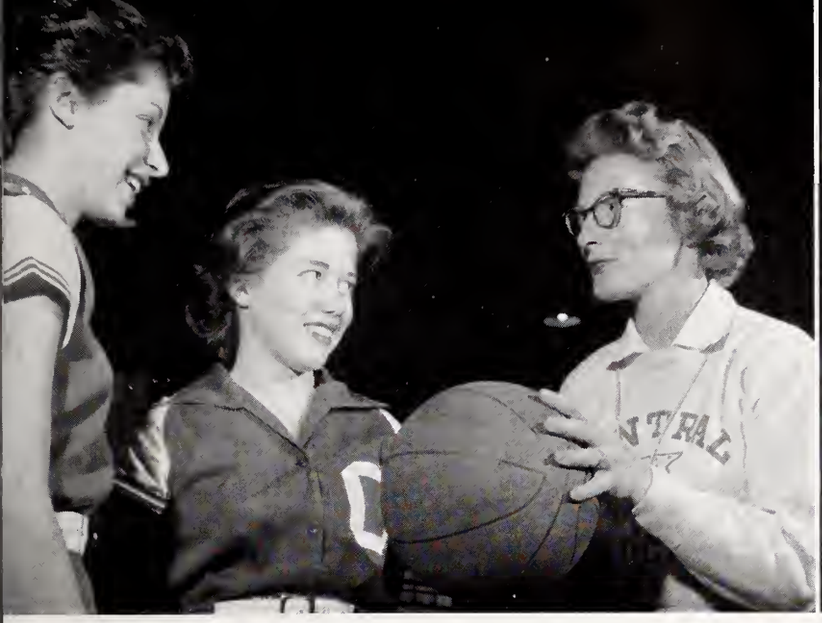

Polly Mann, Harriet Hale, *co-captains,* Miss M. Bradley, *coach*

First row: Phyllis Christenbury, *timekeeper,* Libby Clark, *scorekeeper*. *Second row*: Joy Fowler, *doorlady,* Brenda Winecoff, *statistician*. *Absent from picture*: Pat Bryant, *manager*

girls' basketball

First row: Cathy Sheppard, Genie Hemphill, Sonja Fink, Frances Freeman, Polly Mann, Harriet Hale. *Second row*: Shirley McCrorie, Ricke Pilger, Lana King, Linda Pettus, Barbara Humble, Mary Ann Renfrow, Lib Gulledge. *Absent from picture*: Nancy Sing.

First row: Sammy Tillman, Jimmy Wallace, Norman Christenbury, Johnny Yandle, Tommy Gathings, Johnny Houser, Wayne Hines, Billy Ashton. *Second row:* Larry Baucom, Kenny Drury, Dennis Dickerson, Cy Black, Mike Newell, Buddie Blackmon, Ralph Kinsey, Avery Love. *Third row:* Jerry Maye, Marshall Greene, Phil Raiford, Gary Black, Jimmy McCrorie, Freddie Cromartie, Mr. Tomanchek, *coach*. *Fourth row:* Ronald Davis, Robert German, Danny Ross, Jim Black, Sammy Farrell, Randle Flowe.

JOE TOMANCHEK, *coach*

baseball

Central's '59 baseball team, with several lettermen returning and also some highly rated sophomores, experienced one of its best seasons. Marshall Greene, Phil Raiford, Gary Black, and Kenny Drury paced the 'Cats' offensive attack. Black and Sammy Tillman gave Central a smooth working keystone combination on defense. The pitching staff was headed by Jerry Maye, Larry Baucom, and fireman Buddy Blackmon.

Larry Baucom

Gary Black

Buddie Blackmon

Kenny Drury

Tommy Gathings

Marshall Greene

Ralph Kinsey

Avery Love

Jerry Maye

Jimmy McCrorie

Phil Raiford

Sammy Tillman

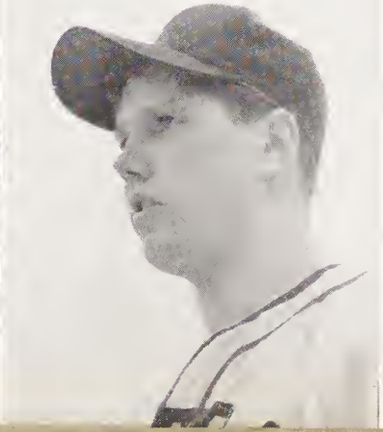

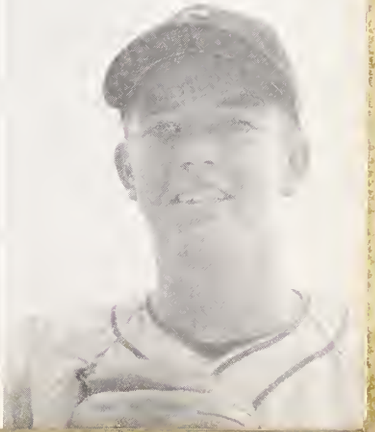

Left to right: Mike Kokoska, Bane Shaw, Donnie Cox, Cary Krueger, Grant Knowlton, Henry King, Bill Mitchell, Rick Bell, Stewart Spencer, George Sawyer, *coach;* Gary Krueger, Wayne Spurrier.

t e n n i s

The tennis team under the supervision of Coach George Sawyer began its season with the return of but two lettermen, Wayne Spurrier and Grant Knowlton. Owing to this lack of experience, the team had to depend largely on newcomers Donnie Cox, Mike Kokosha, and Stewart Spencer. Rick Bell and Bane Shaw, sophomore rookies, proved to be valuable assets to the team and will hold top positions next year.

Cox shows winning form.

Spurrier and Shaw gather points for Central.

First row: George Fogle, Leroy Hite, Tommy Cochran, Rocky Soderburg, Gene Henderson, Ed Harris, Phil Soule, John McNinch, Larry Fesmire. *Second row:* Melvin Preston, Gary Russell, Billy Smith, Harvey White, Mike Lemond, Dicky Fowler, Johnny Gaddis, Joe Terrell, David Hill, Leon Moore, Vic Young, Larry Stanfield. *Third row:* Robert Babb, George Houston, Johnny Fort, Buddy Baker, Tommy Roberts, Don Cooper, Danny Mills, Richard Osborn, Pat Stith, Sam Senter.

t r a c k

Central's 1959 track and field team coached by Mr. Henry Madden was again rated among the better teams in the Western Conference this spring. During the early part of the season the squad showed up favorably against East in a pre-season practice meet. Though Gene Henderson, a two year veteran and state finalist, and four other lettermen returned, the '59 cindermen lacked the depth of former teams. Other lettermen who carried a big load along with Henderson were half-miler Pat Stith and dashman John McNinch. Sophomore Rocky Soderburg, though injured early in the season, developed into one of the finest Central milers in several years.

Phil Soule shows winning form in hurdles.

Jimmy Smith breaking ten feet

features

officers

Sarah Love ..... *president*
Larry Rosenstein ..... *vice-president*
Nancy Mayfield ..... *secretary*
Martha Moore ..... *treasurer*

Jackie Baker
Nancy Barber
Patsy Barnette
Becky Boswell
Georgia Bowen
Betsy Brausa

Gwen Carter
Marilyn Childers
Carol Clayton
Dewey Corbett
Anne Diehl
Kathy Diggle

Peggy Dixon
Carolyn Durham
Linda Estridge
Martha Fisher
Kathy Helms
Joe Hill

national honor society

David Hobson
Brenda Johnson
Mimi Kraft
Carol Larsen
Sarah Love
Nancy Mayfield

Sylvia Matthews
Carolyn McCorkle
Martha Ann Moore
Lindsay Morton
Bill Myers
Linda Polk

Robbie Pryor
Margaret Smith
Stewart Spencer
Marcia Southworth
Martha Wallace
Martha Williamson

Mrs. Gretta Kistler, Mr. Karl Sawyer
Miss Lillian Parks, *advisers*

chief marshals

Ivan Gilland, Avery Love, Marshall Greene, Donna Godfrey, Janice Ammons

boy marshals

Bill Helms, Ken Newcomb, Henry King, Joe Starnes, David Steagall, Robert Little, Jimmy Earnhardt, Harley Gamble, Warren Sing, Larry Rosenstein, David Hobson, Jerry Knight, Gene Henderson

top students

Lindsay Morton
Sarah Love

girl marshals

Patsy Barnette, Nancy Mayfield, Martha Duke, Joan Powell, Bunny Long, Linda Bell, Betsy Brausa, Mary Frances Rhyne, Nancy Mills, Nancy Barber, Mimi Kraft, Doris Ann Hoover, Margaret Smith, Diane Lanier, Martha Fisher, Jane Griffin, Robbie Pryor, Sylvia Matthews, Candy Burns, Martha Sink.

exchange student

Vivacious Senorita Rosa Alicia Lopez-Suarez of Argentina won the hearts of students and teachers alike in her year as Central's American Field Service exchange student.

mascots

Master Stevie Kepley
Miss Betty George

miss hi miss

Miss Janice Ammons

d. a. r. award

Miss Margaret Smith

Carrousel Princess

Miss Joan Swinson

Homecoming Queen

Miss Sally Kittles

Mr. & Miss Central
MR. JOE HILL
MISS CAROL DORTON

Best Dressed
Miss Bessie Stassinos
Mr. Ivan Gilland

Best Looking
Miss Janice Ammons
Mr. Phil Bunn

senior superlatives

Biggest Heartbreaker
Miss "Sissy" Swinson
Mr. George Fogle

Best All Around
Miss Margaret Smith
Mr. John Gaither

senior superlatives

Most Popular
Miss Carol Dorton
Mr. Joe Hill

Most Likely to Succeed
Miss Sarah Love
Mr. Dewey Corbett

Friendliest
Miss Donna Godfrey
Mr. Joe Diggs

Unsung Hero and Heroine
Miss Nancy Mills
Mr. John Faris

senior superlatives

Most Cheerful
Miss Patsy Barnette
Mr. Henry King

senior superlatives

Wittiest
Miss Dot Griffin
Mr. Walter Sloope

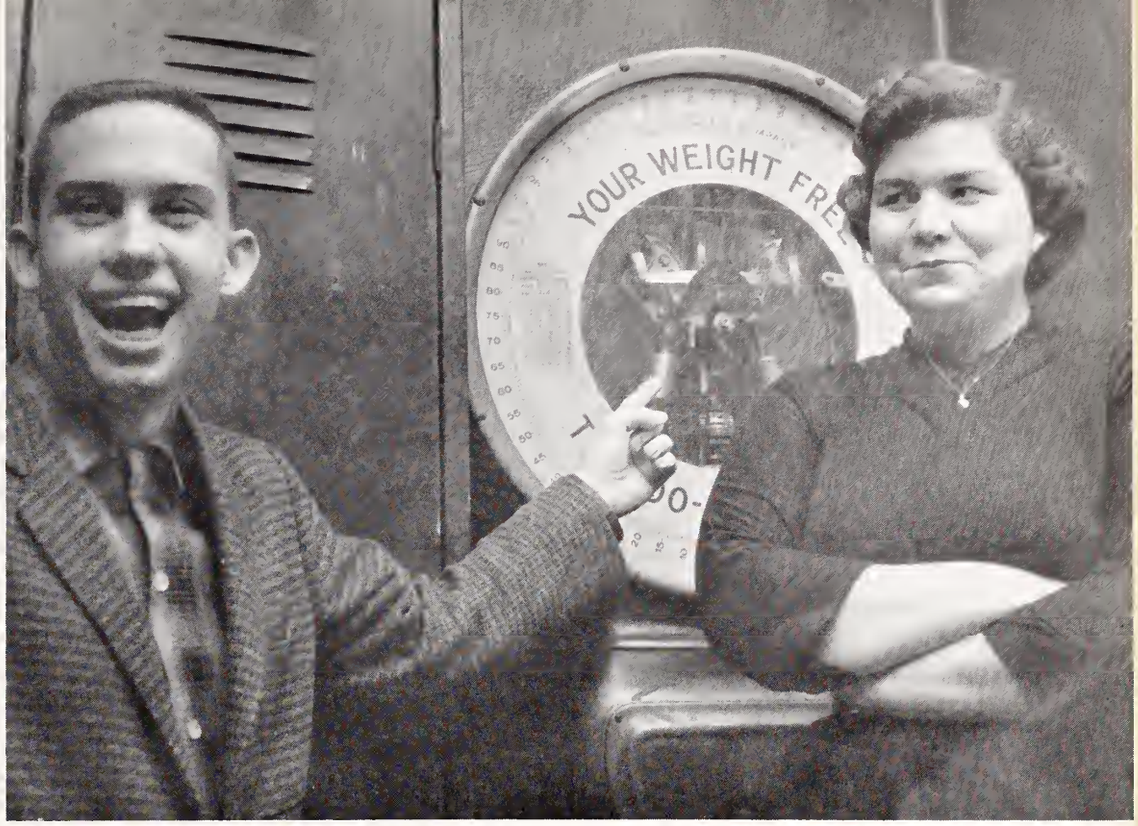

Most Talented
Miss Kay Poplin
Mr. Wayne Haas

Most Athletic
Miss Joan Meacham
Mr. Buddie Blackmon

1959 beauties

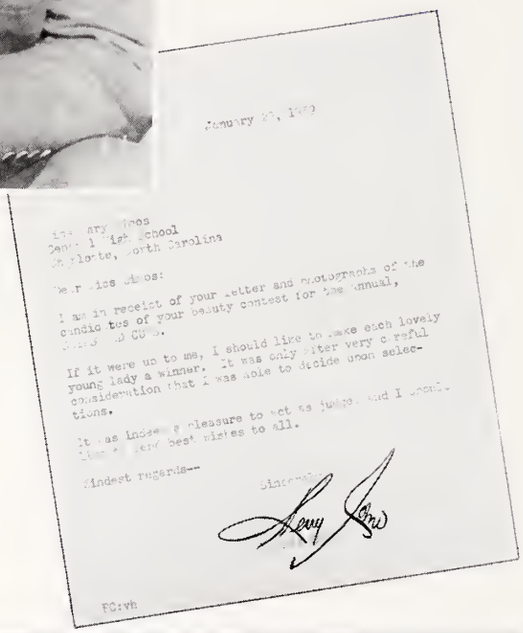

January 22, 1959

Miss Mary Ross
Senior High School
Charlotte, North Carolina

Dear Miss Ross:

I am in receipt of your letter and photographs of the candidates of your beauty contest for the annual, [illegible] CUB.

If it were up to me, I should like to make each lovely young lady a winner. It was only after very careful consideration that I was able to decide upon selections.

It was indeed a pleasure to act as judge, and I sincerely wish the very best wishes to all.

Kindest regards--

Sincerely,

FC:vh

Martha Sink, Sylvia Matthews, Sissy Swinson, Janice Ammons, Sandra Wallace, Betsy Roberts, Sue Alford, Brenda Williamson, Pat Davis, Carol Dorton, Bessie Stassinos, Judy Phillips, Elaine Smith.

SENIOR SUPERLATIVE BEAUTY

senior beauties

Miss Sylvia Matthews

Miss Bessie Stassinos

junior beauties

Miss Pat Davis

Miss Barbara Hunter

sophomore beauties

Miss Elaine Smith

Miss Judy Phillips

the last Meow

School's out!

A "swan song" for Central

advertisements

SOUTHERN BELL TELEPHONE AND TELEGRAPH COMPANY

FORMAL WEAR FOR RENT

Have your clothes Tailor-made by

Ben Tubel

Ladies' and Men's Tailor

CHARLOTTE 3, N. C.

1421 E. Morehead Street ED 2-0032

Compliments of

SOUTHERN FLOORING and ACOUSTICAL CO.

FR 7-3363 ED 3-4383

Flowers by Jon

1226 E. 36th Street

"BUILT ON ACTUALITIES"

BOB ROBINSON'S AUTO SERVICE

REPAIRS AND
AUTO AIR CONDITIONING

Phone
ED 4-5091—4-3818

1305 E. Fourth St.
Charlotte 2, N. C.

Compliments of

SIMPSON-GORDON'S SHOES

Compliments of

C. W. HILL PRINTING CO.

961 Seigle Avenue Phone ED 2-2082

HAIGLER AND BAKER

ATLANTIC SERVICE

200 E. Seventh St. ED 2-9613

Charlotte Fish & Oyster Company

300 East Trade Street

CHARLOTTE, N. C.

CORSAGES

Orchid, Rose, Carnation, & Others

American Beauty Florist

FORMALS FOR RENT

Tuxedos, Full Dress, & Dinner Jackets

Shoes, Shirts & Accessories

1506 South Blvd. Phone ED 3-4177

CITY SAVINGS BANK

Member of Federal Deposit Insurance Corporation

SAVINGS—CHECKING ACCOUNTS—LOANS

120 EAST THIRD STREET Phone FR 5-4441

Charlotte, North Carolina

FROM THE HOUSE OF LANCE®

Compliments of

SOUTHERN 5 & 10c STORES

There's one in your neighborhood.

Don Allen Chevrolet

Charlotte's Most Progressive Dealership

531 East Trade Street

MYERS PARK 66

Corner Crescent and Providence

"We Specialize In Service"

Phone FR 5-8022 Charlotte, N. C.

Compliments of

CENTRAL DRIVE-IN

BRANNER'S SHOE SERVICE

QUALITY SHOE REPAIRING

1217 Central Ave. FR 6-1222

BODY & FENDER WORK
24 HOUR WRECKER SERVICE

C. D. KEITH GARAGE

Dial ED 3-6191
114 Jackson Terrace

AAA

SHEPHERD BROTHERS, INC.

PRINTERS

Nations Ford Road JA 3-4342

THE GREATER Belk's CHARLOTTE

For Over 64 Years...

Your Home of Better Values

Compliments of

MARION TIGNIERE SCHOOL OF DANCING

1601 Fulton Avenue
Dial FR 7-3226 or FR 5-4951

ARMSTRONG-McGINNIS CO.

STEEL FABRICATORS

CHARLOTTE, N. C.

Morris Field ED 4-5577

Compliments of

HO TOY

Translated—Good Luck
Chinese and American
Restaurant

1220 Thomas Ave.

E. P. NISBET COMPANY

FUEL OIL
OIL BURNER SERVICE

"Serving Charlotte Since 1927"

Dial ED 2-7755 Day or Night
1818 Baxter Street

SAME DAY SERVICE
AT REGULAR PRICES

ONE HOUR CLEANERS

325 East Trade Street

4 DAY SERVICE SPECIALS

Pl. Skirts	Suits	2 Prs. Pants	Pl. Dresses
50c	50c	50c	50c

Compliments of

FARIS BROKERAGE

PARK DRIVE SODA

1200 Park Drive

KALE-LAWING COMPANY

"Everything For The Office"

227-229 South Tryon Street
Phone FRanklin 7-2641

LARKWOOD
and
GOTHAM GOLDSTRIPE

Ladies' Hosiery

Full Fashioned and Seamless

CHADBOURN-GOTHAM, INC.

Garibaldi & Bruns

104 SOUTH TRYON STREET

Leading Jewelers Since 1896

Congratulations to the

Senior Class of '59

from

CUSTOM MADE DRAPERY CO.

122 E. 6th Street FR 5-0081

Compliments of

Villas Amoco Service Station

1000 S. Tryon St.

CHARLOTTE, N. C.

GARMON & MATTHEWS

HEATING AND

SHEET METAL CO.

1719 Wilkinson Street

Phone FRanklin 6-7562

CHARLOTTE, N. C.

GRADUATE TO GREATER

FOOD SAVINGS

AT YOUR FRIENDLY

COLONIAL STORES

IN

CHARLOTTE, N. C.

Compliments of

C. D. Spangler Construction Co.

KING'S BUSINESS COLLEGE

Accredited by the Accrediting
Commission for Business
Schools as a Junior College of Business

CHARLOTTE, NORTH CAROLINA

M. O. Kirkpatrick, President

Compliments of

KAY JEWELERS

"Always on the square"

Compliments of

CHANTILLY BEAUTY SALON

2120-C N. Independence Boulevard

FR 5-4507

Typewriters
All Makes and Sizes

Special Low Rental Rates

A. F. DANCY CO.

215 West Second Street

Phone ED 4-2706 Phone ED 4-2325

Compliments of

THOMAS & HOWARD COMPANY

DOCTOR PHARMACY

Midwood Trading Center

2316 Central Ave. FR 7-4553

JEWEL'S BEAUTY SALON

We Specialize In Permanent Waving
& Hair Styling

ED 2-8070 3114 Plaza

CAVALARIS SKATING RINK

Morehead Bowling Center

Open Year Around

Private Parties

919½ E. Morehead St. Phone ED 4-3761

PLAZA HARDWARE

1513 Central Ave. ED 4-3463

COBLE

QUALITY

DAIRY

PRODUCTS

BRUMFIELD STUDIOS

In appreciation
to the Annual Staff of
'58 and '59
for their co-operation
and help

J. C. BRUMFIELD
(photographer)

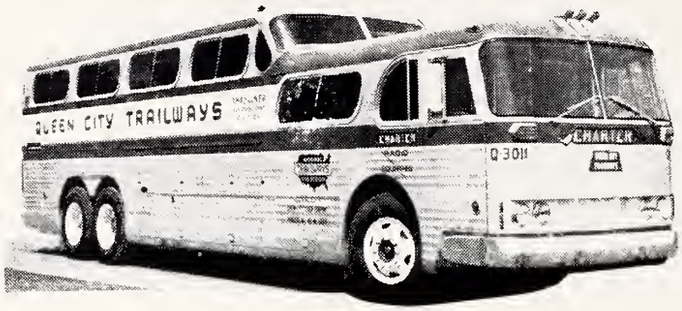

TRY TRAILWAYS THRU-LINERS

Same Seat, Same Coach—All the Way

DAILY THRU-LINER SERVICE

from Charlotte to

ATLANTA — KNOXVILLE
BIRMINGHAM — CINCINNATI
DALLAS — CHICAGO

and many other cities

CHARTER TRIPS A SPECIALTY

New AIR-RIDE coaches now available for charter trips to any point in America. Enjoy the convenience and comfort of your own "private" coach at economical rates. Full details available upon request.

QUEEN CITY TRAILWAYS

CHARLOTTE, NORTH CAROLINA

Interstate Roofing & Asphalt Co., Inc.

Subsidiary Tucker-Kirby Co.

520 West Palmer Street

CHARLOTTE 1, N. C.

Phone FR 5-8447

Commercial and Residential Roofing, Siding and Metal Work

The Blossom Shop

Florists

Dance Corsages a Specialty

2242 Avondale Avenue

Phone ED 2-6146

Compliments of

KERR CLEANERS

1207 Parkwood Ave.

ENNIS BROTHERS ESSO

125 N. Independence Blvd.

twenty-four hour service

We Give Gold Stamps

PENNEY'S

ALWAYS FIRST QUALITY!

Park Road Shopping Center

AT WOODLAWN RD.

Make our store your favorite place to shop for all your clothes for the coming summer season!

Tucker-Kirby Company

Incorporated

BUILDERS' SUPPLIES

FUEL OIL—COAL

Home of "T-K" Service Since 1920

FR 6-1585

Compliments of

Blackmon & Patterson Barber Shop

1724 South Boulevard

Compliments of

Carolina Concrete Pipe Co., Inc.

Compliments of

GEORGE'S GRILL

Opposite Mercy Hospital

Eat With Confidence

1859

A&P

SUPER MARKET

1959

We cordially invite you to
come in and browse.

Reese's Antique and Gift Shops

1029 Providence Road and

120 West Fifth Street

Compliments of

CENTRAL BOOK STORE

Compliments of

BUTLER SEAFOOD

919 S. McDowell St.

CHARLOTTE, N. C.

McEWEN FUNERAL SERVICE

727 E. Morehead Phone ED 4-6421

CHARLOTTE 3, NORTH CAROLINA

★

24 Hour Ambulance Service

ACOUSTI ENGINEERING

OF CAROLINAS, INC.

2051 South Boulevard

CHARLOTTE, N. C.

FR 6-3518

THE BARRINGER HOTELS

HOTEL WM. R. BARRINGER — CHARLOTTE, N. C.
HOTEL COLUMBIA — COLUMBIA, S. C.
HOTEL RICHMOND — AUGUSTA, GEORGIA

WOOD'S SHOE SHOP

121 East Park Avenue

"You Wearum—We Fixum"

35 Years in Charlotte

Phone ED 2-4937

HANEY'S ESSO SERVICE

3201 Plaza Road

Phone ED 2-6787

BIGGERS' BROTHERS, INC.

Wholesale Fruits—Produce

CHARLOTTE, N. C.

It always pays to buy the best

PLAZA HILLS PHARMACY

PRESCRIPTIONS

FR 6-2774 — 2513 Plaza Rd.

CHARLOTTE, N. C.

Plaza Road Besto

3101 Plaza Road

Larry Plummer, Manager

FREEZER FRESH ICE CREAM

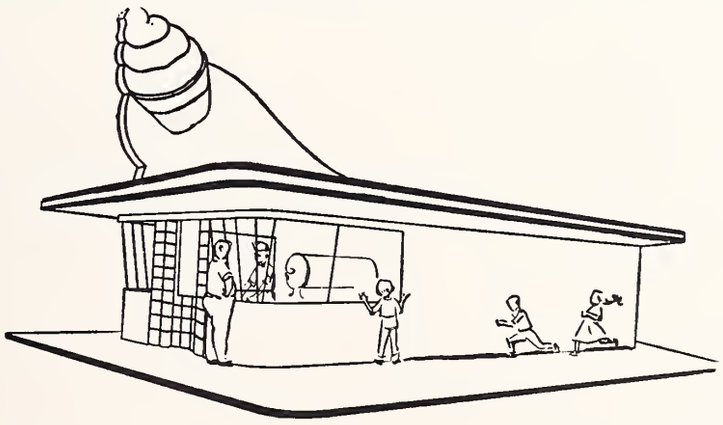

CONGRATULATIONS AND BEST WISHES

FROM

Ivey's
CHARLOTTE, N.C.

Charcoal Steak House

Charcoal Broiled Just Like
In Your Own Back Yard

1800 W. Morehead Street
CHARLOTTE, N. C.

PULANE Suburban Gas Service

"The gas company beyond the mains"

Modern Metered
Gas Service Anywhere

Charlotte, N. C. FR 5-1721

Compliments of

PLAZA HILLS DRIVE-IN

CONGRATULATIONS TO
SENIOR CLASS OF 1959

TIP GLENN AUTOMOBILES

Trade and McDowell Streets
ED 2-9191

DON WIMBISH TEXACO

3925 Monroe Road

Waxing and Recapping Specialists

Telephone FR 7-5844

Compliments of

CHARLOTTE FLORIST SUPPLY COMPANY

523-31 West 4th Street
CHARLOTTE, N. C.

WHOLESALE ONLY

HANLINE POULTRY COMPANY

Wholesale & Retail

1010 East 7th Street

CHARLOTTE, N. C.

Phone FR 5-5719 Phone ED 4-1346

Compliments of

INDEPENDENCE ESSO

Compliments of

HARRIS SUPER MARKETS

CHARLOTTE, N. C.

GASTONIA, N. C.

SALISBURY, N. C.

STANDARD PLUMBING AND HEATING CO.

Serving Charlotte Since 1927

Plumbing—Heating—Sheet Metal
Built-up Roofs—Work

2117 Shamrock Drive

ED 3-2620 ED 2-7634

Compliments of

CATO'S WOMEN'S APPAREL

1516 Central Avenue

Phone ED 4-8002

PLAZA HILLS LAUNDROMAT

3134 Plaza

Phone FR 5-8322

Compliments of

CHARLOTTE FURNITURE GALLERIES

2541 Wilkinson Boulevard
EX 9-8344

Asphalt, Inc.

Phone ED 3-8681

Asphalt and Concrete Paving

Driveways, Patios, and Walks

Compliments of

BROOKS BODY WORKS

928 E. 4th Street
CHARLOTTE, N. C.

Phone ED 2-3170

Miss Donna's School of Dancing

All Types of Dancing Taught

2131 Central Avenue

ED 2-8307

Compliments of

PURSER FUEL OIL SERVICE

2437 Central Avenue

Phone ED 2-9315

Your Family Drive-In

SOUTH 21

CURB SERVICE
RESTAURANT

DELUXE HAMBURGER
100% PURE BEEF
on King-Size Bun
Mustard—Onion
Lettuce—Tomato
F. F. Potatoes
Sliced Pickles
ONLY 25c

THE OASIS
OF THE
HAMBURGER

All Our Food Boxed To Go—3631 S. Blvd., Charlotte, N. C.

SHAMROCK DRUGS, INC.

WALGREEN AGENCY

Open 8:00 A.M. To 11:00 P.M.
Week Days & Sundays

PRESCRIPTIONS FOUNTAIN

Dial ED 3-0169
3217 Plaza Road

EBERT'S ESSO SERVICENTER

GAS—OIL—DIESEL FUEL

414 Atando Avenue

Business Phone FR 7-1417

Residence Phone ED 2-0217

HEARTS AND FLOWERS

Almost at Central's Front Door

1324 Elizabeth Avenue

FR 7-6579

Specialists in
Wedding Photography
and
Floral Decorations
Tuxedo Rentals

MONTALDO'S

Charlotte

All the New
in Fashion
in our
Young Third Floor
Shops

J. Robert Carroll **Phone ED 4-7251**

CARROLL ALIGNING SERVICE

614 South Tryon Street
CHARLOTTE, N. C.

Compliments of

PIEDMONT SCALE SERVICE

P. O. Box 251

Phone ED 4-3315

DRIVE CAREFULLY
Wherever You Go

Peanut
Butter
Sandwiches

Peanuts
Popcorn
Potato Chips

and when you stop for a taste pick-up always ask for 'S&P' with your favorite cold drink and enjoy the Best.

The Hoot Mon
RESTAURANT

The Staurakas Brothers

Doggett Lumber Company
BUILDING SUPPLIES — LUMBER — HARDWARE
Since 1908
111 East Park Avenue
Telephone FRanklin 6-7461
CHARLOTTE 3, N. C.

SPORTING GOODS
Faul & Crymes
INCORPORATED
409 SO. TRYON • PHONE ED 4-0897

Telephone ED 2-0177
ST. JOHN STUDIO
PHOTOGRAPHY
1037 Providence Rd. Charlotte, N. C.

THE CAREER GIRL
SPORTSWEAR
120 E. Sixth St. FR 5-8059

PEPSI-COLA®

The Rambler Sandwich Shop

Across From Central High

1132 Elizabeth Avenue

Louis Sagris, Owner

Compliments of

Friendly Appliance Service Co.

1028 N. Davidson St.

ED 2-6629 FR 5-8785

Compliments of

CROMARTIE'S ESSO SERVICE

Corner of Trade & McDowell

DIRECTIONS

. . . For Finding Your Nearest

FIRST UNION NATIONAL BANK

301 South Tryon—FR 7-1661

135 South Tryon—ED 2-6567

1625 S. Blvd.—Dilworth Office—ED 4-9923

839 Providence Rd.—Myers Park—ED 4-8950

1506 Central Avenue—Plaza Office—ED 4-8890

408 N. Tryon—Uptown Drive-In—ED 3-9128

Member of the Federal Deposit Insurance Corporation

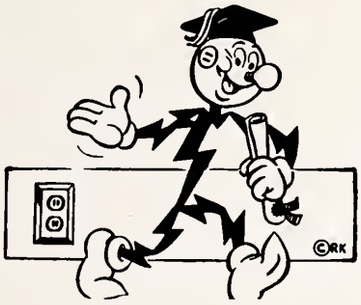

EDUCATED NOW?

To be sure you are, with a prized diploma to show for it! Congratulations on all those tests you've successfully passed.

Now life is going to give you the supreme test of **thinking for yourself.** You'll hear that the political planners can manage everything for you, and give you a "secure" life. If you think that one through clearly, you will see that the most secure people you could find are the ones in jail.

You'll probably hear more about your "rights" than you do about your responsibility. Yet your teachers have warned you that **every right carries with it an obligation equal or greater.**

Duke Power Company

Serving the Piedmont Carolinas

STANLEY'S

Super Drug Store

1949 East 7th St.

"You see everybody here"

Tune to

WGIV

Tops in Listening
Both Day and Night

1103 Central Ave. FR 6-4822

BROADHURST-ALLEN ELECTRIC COMPANY

Specializing in Control Wiring

Compliments of

ROY WHITE
FLORIST

1949 East Seventh Street

ED 3-1308

Refreshing remembrance

AUTOGRAPHS

2700 S. BOULEVARD

Charlotte Sporting Goods Co.

"Teach Your Dollars To Have More Cents"

314 S. Tryon Street
CHARLOTTE, N. C.
Telephone ED 3-0600

Bob Sutton Andy Kowalski

LOWDER'S GROCERY

1730 Pegram Street

Phone EDison 4-6535

Davis Tile & Marble Company

808 Mohigan Street
CHARLOTTE, N. C.

Phone FR 5-5366

Radio-Television & Appliance Co.

We Recommend RCA Tubes

1300 East 4th Street
CHARLOTTE, N. C.

HARRY C. GARNER

CONTRACTOR

PAINTING AND PAPERING

2823 Shamrock Drive

Phone FR 5-4360

Brumley's

FLOWERS & FRUITS

925 E. Morehead FR 6-1538

Compliments of

POUND AND MOORE COMPANY

Phone FR 5-7751

304 South Tryon Street

MOORE'S

Sewing Machines, Furniture & Appliances

Necchi—ED 4-4805—ED 3-7212—Elna

404 E. Trade St., Charlotte, N. C.

Also

Developer of Moore's Park

LITTLE FARM MARKET

FRESH PRODUCE DAILY

1200 E. 4th Street

Compliments of

A FRIEND

SERVING YOU WITH THE BEST IN PRINTING

OBSERVER PRINTING HOUSE

216 W. 2ND ST.
CHARLOTTE, N. C.
TELEPHONE ED 3-3101

index

	page
adelphians	108, 109
administration	14
advertisements	162-185
amateur radio club	101
athletics	124
audio-visual aids	100
band	92, 93
baseball	138, 139
basketball	132-137
beauties	156-159
biology assistants	120
bookstore	87
cafeteria staff	121
carrousel princess	151
centrusa	106
cheerleaders	131
choir	96
chorus	97
dance committee	85
dar award winner	149
distributive education	110
diversified occupations	113
dramatics	98, 99
elections committee	87
engineers club	119
exchange student	148
faculty	15-19
fellowship and service club	111
football	124-130
french club	112
future business leaders of america	100
future homemakers of america	115
future teachers of america	107
girls' athletic association	116
girls' good sports club	102, 103
homecoming queen	150
honor society	144, 145
junior class	54-65
key club	104, 105
latin club	118
maintenance staff	121
marshals	146, 147
mascots	148
miss hi miss	149
monogram club	114
mr. & miss central	151
office assistants	120
office staff	14
orchestra	94, 95
radio workshop	101
rambler	90, 91
red cross	118
senior class	22-52
senior class committe chairmen	86
senior class committee	86
snips and cuts	88, 89
sophomore class	66-79
student council	82, 83
superlatives	152-155
tennis	140
thespians	99
top students	147
track	141
traffic court	84
vocational and industrial club	113
y-teens	117

autographs

autographs

CHARLOTTE MECKLENBURG PUBLIC LIBRARY
3 3114 03943 9195

Observer Publishing Co.
CHARLOTTE
NORTH CAROLINA
KINGSKRAFT